WEATHER FORECASTS

Victoria and Vicinity—Moderate southwest winds; mostly fair, and moderately warm.

Vancouver and Vicinity—Moderate southwest to west winds; mostly fair, and somewhat warmer.

The Daily Colonist.

(ESTABLISHED 1858)

COLONIST TELEPHONES

Advertising	Empire 4114
Business Office	Empire 4114
Circulation	Garden 1812
Job Printing	Garden 5241
Editorial Rooms	Empire 4111
Social Editor	Empire 3311

NO. 186—EIGHTY-FIRST YEAR — VICTORIA, BRITISH COLUMBIA, THURSDAY, JULY 20, 1939 — SIXTEEN PAGES

CENTRAL EUROPEANS ESTABLISHING LARGE PLANTS IN DOMINION

Foreign Money Coming to Canada for Industrial Purposes—Shoe, Glove, Toy, Textile, Sugar And Wood Veneer Factories Listed Among Those Planned for Early Operation

TORONTO, July 19 (C).—Canada is assured of a considerable number of new manufacturing plants, to be operated by industrialists from Central Europe. Details concerning their number, character and size are necessarily indefinite because of the reluctance of industrial commissioners, civic authorities and the Federal departments at Ottawa to disclose information.

Interviewed by The Canadian Press, the chief of the Toronto Industrial Commission, a business and civic group engaged in fostering new industries, declined to give any detailed information, though he admitted foreign money was coming to Canada for industrial purposes.

ASSURED OF EXPANSION

According to a Canadian Press survey, a half-dozen or more Canadian cities and towns are assured of industrial expansion as a result of the exodus from Europe. The largest project to date is the shoe manufacturing plant to be located at Frankford, Ont., by the Bata concern of Czecho-Slovakia. The plant is now being set up, and the outlook is for a working staff of 1,800 from the start.

Prescott, Ont., has attracted two new plants—one a glove factory, to be operated by a Parisian and a Czecho-Slovakian; and the other a toy factory, promoted by a Czecho-

Continued on Page 2, Column 5

ASSASSINATION PLOT ALLEGED

Story Told of Soliciting Pay For Killing District Attorney

REDDING, Calif., July 19 (AP).—An asserted plot to assassinate District Attorney Laurence W. Carr, leader of a local drive against gambling and prostitution, resulted today in the detention of a man described as a former convict and a woman who posed as his wife.

Carr identified the man as Osborne E. Whittaker, alias Jack Lacey, and identified the woman as Barbara Jenkins, twenty-nine, Portland, Ore. The prosecutor declined to express an opinion as to why he had been marked for death.

However, State Attorney-General Earl Warren said in San Francisco that two of his investigators learned that Lacey had been soliciting money from gamblers, seeking to raise a fund "to make it worth while to kill the district attorney."

SOLICITED FUNDS

Carr reported the assassination plot became known late Sunday when a Redding resident notified Sheriff W. W. Sublett that Lacey had solicited funds to finance the killing. Carr said the informant related that Lacey had said he already had received a contribution from one man.

The informant reported he had been threatened and that he had waited almost twenty-four hours before notifying the sheriff. Sublett immediately put Carr under guard.

Carr said Lacey again called the informant Monday morning, reporting he had been unable to "get" Carr Sunday but would do so during the day. The informant said he gave Lacey no money.

Demand Good for Canadian Honey

SYDNEY, Australia, July 19 (CP).—Three tons of Canadian honey, sent experimentally for sale in Australia, are meeting an uncommonly large demand, and it is expected bigger shipments will follow.

CALIFORNIA REPORTS DISTANT EARTHQUAKE

PASADENA, Calif., July 19 (AP).—The seismological laboratory of the California Institute of Technology reported tonight it had recorded a "large distant earthquake" at 4:34:14 and 6:43:36 p.m. (P.S.T.).

The disturbance was reported to be about 5,700 miles distant, the direction undetermined. The laboratory also reported the quake was about 350 miles deep.

PAGE DIRECTORY

Comics	Page 13
Culbertson on Bridge	Page 13
Editorials	Page 4
Financial	Page 12
Radio Programmes	Page 9
Shipping and Travel	Page 5
Social Notes	Page 8
Sport	Pages 10, 11
Theatres	Page 16
"Weep for Love"	Page 15
Women's Clubs	Page 7

SAVES BABY IN FLAMES

Passing Motorist Rescues Child Screaming in Street Clothing Aflame

VANCOUVER, July 19 (CP).—A curly-haired baby turned into a human torch by mystery flames that enveloped her, was rescued from a residential street by a passing motorist, today. She was given a "fair" chance of recovery by hospital attendants tonight.

"The shock has lessened, but it's hard to tell how much such little children can stand," was the hospital report on condition of three-year-old Marilyn Pearson.

Still unexplained was origin of the fire that sent the child, her clothing aflame, screaming into the street, where J. C. Cousins saw her as he drove by.

RUSHES TO RESCUE

Stopping his automobile, Cousins leaped out, tore off his suit-coat and wrapped the child in it to smother the flames. The child's mother, Mrs. T. Pearson, was notified and, with the little girl in her arms, was rushed to hospital by Cousins.

Police searched the vicinity, but found no trace of burned matches which might have caused the fire. Only clue was the child's halting explanation she had been playing with another little girl, and it is believed the other child may have had matches.

Ten minutes before the accident, the mother said, Marilyn had been playing on the family's front steps alone.

DESCRIBES EVENTS

Then, said Elsie, seventeen-year-old sister:

"Marilyn was running across the road with her dress on fire. The driver (Cousins) I'd never seen him before, shouted to her to throw herself down. Then he jumped out of his car and wrapped his coat around her."

A neighbor, Maizie Nicholson, said she heard a child scream, then the sound of brakes applied, and ran out to see the driver of a car jump to the street and smother the flames which enveloped the child.

For hours Cousins' identity remained a mystery. He drove to work after taking mother and child to hospital, and muttered only a sketchy account when questioned by fellow-employees, who noticed his burned coat.

SCIENTISTS FIND MYSTERY WRECK

WASHINGTON, July 19 (AP).—Government scientists discovered a mystery ship today at the bottom of the ocean eight miles off Brigantine Inlet on the New Jersey Coast.

The vessel's location did not fit into any recent unsolved mystery of the sea. It was discovered by the crew of the Oceanographer, a survey ship of the coast and geodetic survey which was dragging for undersea menaces to ships.

The wreck was found in about sixty feet of water and the highest part of it was about thirty-five feet below the surface. Experts said the wreck might endanger large ocean-going ships and would have to be broken up.

Chips Fly and Hammers Ring at Sooke

The above pictures are of typical scenes in the All-Sooke Day programme held at the Sooke River Flats yesterday. Second from the left in the upper picture is G. Deuchars, winner of the men's chopping contest and the Sooke Liberal Association Challenge Cup. The man in the immediate foreground is H. Helgeson, who won the log-rolling contest earlier in the afternoon. The lower picture shows the women's nail-driving contest, won by Mrs. M. A. Clark, of Shirley, for the second successive year; and in the background can be seen part of the great throng of visitors who attended the sports.

NEW THREAT AT TIENTSIN

Japanese Plan Tighter Blockading of Concession—Talks Progressing

SHANGHAI, July 19 (AP). — The Japanese military at the North China port of Tientsin, where the British Concession has been blockaded since June 14, today announced they were considering a "new step" against the concession in the event the British "persist in aiding" General Chiang Kai-Shek.

Japanese news reports said that many British firms were considering closing their Tientsin offices temporarily because of the impossibility of doing business under the blockade.

NATIVE STAFF RESIGNS

Dispatches from Chefoo, Shuntung Province port, said that the entire native staff of the British Imperial Chemical Industries quit their jobs after five Chinese visited the establishment and threatened to behead all who remained.

Britons said this, like many other instances of intimidation of native employees of British firms, was Japanese-inspired.

TALK FOR FIVE HOURS

TOKIO, July 19 (CP-Havas).—The British Ambassador, Sir Robert Leslie Craigie, talked for five hours with Foreign Minister Hachiro Arita today concerning questions arising

Continued on Page 2, Column 2

Hazardous Feats Seen at Sooke by Cheering Throng

Pioneer Community Sports Attract Thousands To Sixth All-Sooke Day Gathering—Expert Axemen and Log-Birlers Vie in Popularity With Baby Show and Tug of War

BRAWN and muscle, traditionally associated with pioneering in the West, had their innings in another splendid exhibition of the loggers' and lumberjacks' crafts yesterday at the Sooke River Flats.

Watched by thousands of cheering spectators, some of Vancouver Island's most expert axemen, log buckers and birlers, timber choppers and tree toppers, gave a display of their prowess in the sixth celebration of All-Sooke Day. The distinctively pioneer character of the programme, which has made the annual event so increasingly popular, was adhered to, with the addition of a baby show and other special events.

Again it was an outstandingly successful gathering, with ideal weather, a good-natured holiday crowd estimated at about 5,000, a thrillingly entertaining programme of typical woodsman contests, keen competition in all events, and to round out the day a feast of barbecued beef and salmon prepared in the frontier mining town fashion to

Continued on Page 3, Column 1

FAST TRAINING PLANE DELIVERED

First of Fifteen Arrives at Vancouver From Factory at Los Angeles

VANCOUVER, July 19 (CP).—First of fifteen training planes ordered from Los Angeles by the Department of National Defence for training Royal Canadian Air Force pilots, arrived here today.

Ships, low-wing monoplanes with a speed of 200 miles an hour, carry mountings for two machine guns and bomb racks. They will be flown to Trenton, Ont., for instruction purposes.

Flight-Lieutenant A. Johnson arrived from Ottawa recently to take delivery of the machines, which have wings and frame of all-metal construction and a fabric-covered fuselage.

The planes are similar to 400 ordered by the British Government and 300 by the French Government.

Three Killed in Three-Car Crash

MARKHAM, Ont., July 19 (CP).—Fred Ragen, twenty-three, Toronto, and two unidentified girls were killed one mile west of Markham tonight when three automobiles crashed on the highway, two of them head-on. Markham is eighteen miles northwest of Toronto.

Bloodhound Leads Search To Edge of Saddle Slide

MILLINOCKET, Me., July 19 (AP).—A bloodhound trailed twelve-year-old Donn Fendler, Jr., late today to the brink of precipitous "Saddle Slide" high on rock-strewn Mount Katahdin.

A shoe, owned by the lightly-clad Rye, N.Y., boy, lost on the face of Maine's highest peak since Monday in temperatures described as "close to freezing," fitted the tracks along which the dog led State Trooper James Grant for about two miles.

The "slide" is an almost sheer drop of nearly 400 feet to the nearest mass of rocks, well above the timberline.

Roy Dudley, veteran mountaineer who operates the state's Chimney Pond camps, still further below the slide, said it was "faintly possible" the boy could have survived such a fall.

News that the dog had stopped at the edge of the slide halted operations of the 106 searchers for the night.

Many Fight To Control London Fire

LONDON, July 19 (CP).—A spectacular fire which began in a banana shop gutted part of a wholesale vegetable market on the south bank of the Thames tonight, stopped train traffic on nearby tracks and extinguished lights over a large area.

It was brought under control by the combined efforts of 150 firemen and twenty-five fire-engines. Damage was not estimated immediately.

GIVES HOPE FOR ANNOUNCING BRITISH-FRENCH-SOVIET PACT BEFORE HOUSE IS ADJOURNED

Prime Minister Chamberlain Drives to Clean Up Vital Parliamentary Business—Hints at Possibility of Polish Loan—Opposition Leader Accuses Premier of Stealing Time

New Middle-East Command Strengthens Suez Defences

LONDON, July 19 (AP).—Amid new preparations to strengthen the defences of Great Britain and her allies, Prime Minister Chamberlain today launched a drive to clean up vital legislation so that Parliament may adjourn on August 4. The Prime Minister had a stormy day in the House of Commons, first facing a series of Opposition questions ranging over most of the international situation and then precipitating bitter criticism when he sought to cut four days off the time for debate of Government bills.

The Parliamentary Opposition obtained little information from him beyond the fact that negotiations are going on in Tokio concerning the Tientsin dispute, and that he hopes to be able to announce conclusion of a British-French-Soviet mutual assistance pact before Parliament adjourns.

"We certainly have not got an agreement yet," the Prime Minister said in response to questioning.

NEW DEFENCE STEPS

Military defence steps taken included:

1. Creation of a new military command in the important Suez Canal area.

2. A new flight by Royal Air Force bombers over France and a hint by the Air Minister, Sir Kingsley Wood, that similar flights may be made over Poland, Greece, Rumania and Turkey.

3. Announcement by the Admiralty's Parliamentary undersecretary, Geoffrey Shakespeare, that British warships would visit Greek and Turkish ports soon, and that the Government was considering such visits to Rumanian, Russian and Bulgarian ports.

At the same time, informed

Continued on Page 2, Column 3

Regina Is Hottest Spot in Dominion Before Downpour

REGINA, July 19 (CP).—A half-hour downpour which meant nearly a quarter of an inch of moisture brought relief, late today, to Regina district from a torrid temperature reading of 98—a mark which made the city the hottest point in Canada. The rain fell in cloudburst-like proportions, and wound up with a slight sprinkling of hail, not sufficient to cause any damage.

Hundreds of Miners Safe After Rescue

LIEGE, Belgium, July 19 (AP).—Twelve hundred miners were rescued tonight from the 4,500 foot shafts of the Limburg Meuse Colliery after facing dangerous foul air for several hours.

They were imprisoned when fire destroyed the power house electric cable, disabling the lifts and ventilators.

Mine officials reported the power-line was repaired and the miners brought to the surface without casualties.

The mine is located at Eysden-Sainte Barbe, twenty-five miles from here.

DEMANDS PROOF OF NECESSITY

Hepburn Says Federal Government Trying to Buy Way Back Into Power

TORONTO, July 19 (CP).—Public works programmes were closer tonight for several Ontario municipalities after Premier Mitchell Hepburn told executive members of the Ontario Mayors' Association the terms they must meet before accepting Federal Government offer of aid in financing such programmes.

The Ontario Municipal Board must have proof of the need of such projects, Mr. Hepburn said, and the Federal contribution of the labor cost must be by direct grant.

DIRECT CASH GRANTS

Mr. Hepburn reiterated earlier opposition to the Federal Government's public works programme, but added "if the Dominion Government wants to buy its way back into power, let them make direct cash grants toward necessary projects without asking the municipal governments to become junior partners in a spending spree."

He described the programme as "purely an election gesture" and added "all the friends I have in Ottawa could hold a meeting in a telephone booth . . ."

"Remember it is not a case of pennies from Heaven. The people have to pay just the same. The provinces that are least able to carry on rushed into this thing first and endorsed it, Alberta, Saskatchewan and others."

JAPANESE MULTIPLY

VANCOUVER, July 19 (CP).—Japanese increase by birth in Vancouver is almost four times as great as that of any other nationality, Dr. Stewart Murray told the metropolitan health committee today.

IS RESTORING CONFIDENCE

Chamberlain Sees Every Indication From Britain's Military Strength

MANCHESTER, England, July 19 (CP).—Prime Minister Chamberlain said tonight there was "every indication" that Great Britain's newly-regained military strength is restoring confidence to Europe.

The Prime Minister made his statement in a letter sent to Cecil Pike, Conservative candidate in a by-election at nearby Colne Valley.

CLEAR TO THE WORLD

"The National Government has made it clear to the world it is resolutely opposed to any attempt to impose settlements of international disputes by force," Mr. Chamberlain wrote.

"While we believe there are no problems which could not be solved by peaceful means, we shall not flinch from any steps which may be necessary to carry out our solemn pledges to resist aggression.

"Our rearmament programme, under which our defences have attained a high standard of efficiency, does not have an aggressive design.

"Its object is to safeguard our interests and those of the Empire, and our allies, and play our part effectively in preventing war.

STABILITY MAINTAINED

"Notwithstanding the sacrifices made necessary by the expansion of our defence services, the financial and industrial stability of the country have been maintained and the purchasing power of the people protected.

"There are more insured workers employed than in any period in the history of the country. Wage rates have risen, social standards have advanced, and many schemes for the benefit of working class households have been improved and developed with each succeeding year.

"I ask the electors of Colne Valley to show by their votes that such a record justifies your return to Parliament as a supporter of the National Government."

Not Taking Over Transportation

KINGSTON, Jamaica, July 19 (CP).—Elected members of the Jamaica Legislature today defeated a Government bill that would have empowered the administration to take over and run public transportation services in the Kingston area.

The services are supplied by electric trams and motor buses. The measure was protested in the Legislature by a delegate representing the bus owners.

WOULD SUMMON U.S. CONGRESS

Roosevelt Will Ask for Revision of Neutrality Law If Crisis Arises

WASHINGTON, July 19 (AP).—The Roosevelt Administration, balked in its attempt to revise the United States Neutrality Law at this session of Congress, virtually served notice on the legislators today to stand by to respond to a special session call if Europe's troubles again grow acute.

A new crisis, it was said at the White House, would most certainly precipitate such a call. And it was added, the Administration's advices from the Foreign Service indicated such a crisis was a distinct possibility.

ENCOURAGES AGGRESSORS

The Administration programme calls first of all for the repeal of the embargo on war supplies to belligerent nations. The existence of this embargo the Administration regards as an encouragement to Germany and Italy to go to war for territorial expansion. The argument runs that this is true because, with the embargo on the books, Great Britain and France would be unable to draw upon America for war supplies.

There was a disposition in some diplomatic circles to believe President Roosevelt made some headway in the Neutrality Law dispute even though he failed to get the Senate to consider the subject at this session.

Two Women Charged With Treating Nurse To Tar and Feathers

Victim Is Patient in Hospital, Suffering From Shock and Burns on Face and Body—Motive for Attack Unknown

CALGARY, July 19 (C).—Charges of assault occasioning bodily harm were laid today against Mrs. Ethel Allen and her daughter, Betty, after Alice Knowles, twenty-eight-year-old undergraduate nurse, reported to police she had been tarred and feathered in her apartment.

Police Chief David Ritchie announced the charges were laid after police investigated a visit made by two women to Miss Knowles' apartment last night.

Suffering shock and burns about the face and body, Miss Knowles is a patient in hospital here. Ritchie said Miss Knowles likely will be released from hospital in two or three days.

Police officers said they had learned two women visited Miss Knowles last night. After they left the nurse ran to a lower suite for help.

Miss Knowles was taken to hos-

Continued on Page 2, Column 6

MADE OFFICER OF ANCIENT ORDER

W. M. Neal Appointed to Venerable Order of St. John Of Jerusalem

VANCOUVER, July 19.—In Vancouver on a Western inspection tour, W. M. Neal, vice-president of Western Lines, Canadian Pacific Railway, was advised today through the authority of the London Gazette of his appointment by His Majesty the King, sovereign head of the order, as an officer of the Venerable Order of St. John of Jerusalem, oldest order of chivalry in the British Empire.

Mr. Neal's interest in the order has been intensive for many years. As head of his company's lines from Port William to Vancouver Island he supervises the first aid activities of C.P.R. employees which come under the aegis of the St. John Ambulance Association, with which the Venerable Order of St. John of Jerusalem is affiliated.

OUT THEY GO!

Our Entire Stock of

Wash Dresses

Here are all quality garments in New York styles exclusive to Scurrah's. This big group includes stripes, all-over patterns, geometrical and floral designs.

Short sleeves. Sizes 12 to 44. These sold regularly up to $14.95. Now only

1/2 PRICE

Scurrah's

728 YATES STREET *Limited*

DEAFNESS

Hard of Hearing or Head Noises—Hear and Understand

WITH THE

NEW 1939 CLEARATONE HEARING AIDS

THE NEW LOW PRICES YOU HAVE WAITED FOR

$25.00 $39.50 $54.50 $75.00 NO HIGHER

The latest, newest and improved aids of their kind, both Bone Conducting and Air Conduction. All types, smallest, lightest, easy to wear, natural tone. Manufactured now completely in Canada. Every instrument guaranteed and fitted to your particular degree of deafness, at approximately half the price of other aids shown, using same principle and make. OUR 1939 POLICY OF LOW PRICES makes it truly possible for all to overcome their deafness.

NEW ELECTRIC MASSAGE FOR HEAD NOISES OR SLIGHT DEAFNESS

Electric Vaporizer FOR CATARRH, BRONCHITIS, ASTHMA, HAY FEVER, SINUS PAINS, HEAD NOISES

A hearing aid specialist, direct from the Clearatone Laboratories in Toronto, will be at your city on the below dates. You are cordially invited to consult with him and to privately test these new aids without obligation. (Most cases hear fine with the lower-priced instruments. All are guaranteed, regardless of price.) Use our time-payment plan if you wish.

CALL FOR FREE DEMONSTRATION, THURSDAY, FRIDAY AND SATURDAY JULY 20, 21, 22, ONLY

Room 202, Second Floor, **DOMINION HOTEL** (Victoria)

Hours: 10 A.M. Till 8 P.M.

WE MAKE LIBERAL ALLOWANCE ON YOUR OLD INSTRUMENT

"Of course it's Rainier!"

When Ordering Beer Ask for 'Rainier Beer'

A toast made with Rainier Beer is always appreciated. You know you can't go wrong by serving Rainier . . . a favorite beverage wherever friends foregather.

COAST BREWERIES LTD.
Vancouver New Westminster Victoria

WATERPROOF WRIST WATCHES

ELCO	$19.75
WESTFIELD	$19.75
MIDO	$33.50 to $55.00
ROLEX	$35.00 to $85.00

F. W. FRANCIS

1210 DOUGLAS

(Two Doors From Woolworth's)

This advertisement is not published or displayed by the Liquor Control Board or by the Government of British Columbia.

A GRAIN PROBLEM

REGINA, July 19 (CP).—Low market prices for coarse grains are offering a knotty problem in connection with fixing an initial price under the coarse grain pool, which wheat pool organizations of the three Prairie provinces propose to put into operation, it was learned Wednesday.

Obituary

GARDINER—Many friends were present at the funeral service for James Gardiner, held in McCall Brothers' Funeral Chapel yesterday afternoon. Rev. Thomas Menzies officiated and the hymns were "The Day Thou Gavest, Lord" and "Abide With Me." Many floral tributes were received. The pallbearers were George Gardiner, William Lees, Fred Smith, N. Fraser, R. Ferris and G. Hughes. Interment was in the Colwood Burial Park.

SARGENT—Funeral services for Mary Jane Sargent will be held in McCall Brothers' Funeral Chapel today at 2 p.m. Rev. R. M. Thompson will conduct the services and interment will be in Royal Oak Burial Park.

NEW THREAT AT TIENTSIN

Continued from Page 1

out of Japan's blockade of Tientsin, but what passed between them was not divulged.

(The Associated Press reported that Great Britain and Japan remained deadlocked over the Tientsin issues at the end of the talks and that Sir Robert and Foreign Minister Arita parted in anger.)

The end of the first conference gave rise to optimistic hopes when a Domei (Japanese) News Agency report of the proceedings stressed the "conciliatory attitude" of Sir Robert. But a subsequent Foreign Office statement declared: "It cannot be said that any progress made in the afternoon's meeting can compare with the morning's discussions."

PASSES AT VANCOUVER

VANCOUVER, July 19 (CP).—John William Adams, formerly of Nanaimo, died at his home here Tuesday. Mr. Adams came to Vancouver four months ago after forty-nine years' residence in Nanaimo, where he was a member of the Pioneers' Association. He was born in Ireland. Funeral services will be held Saturday under auspices of the Odd Fellows' Service Board. Surviving are one daughter, Mrs. M. P. McMahon, Vancouver, one brother, William, Prince Rupert, and three grandchildren.

FLOATING DOCK SINKS

LORIENT, France, July 19 (AP).—The new French floating dock Persistance, sank with three men aboard today while undergoing tests at the naval arsenal. The dock had been completed only recently.

Hobby Results in Unique Collection Of Military Relics

Charles B. Hill-Tout Has Unequaled Display of Medals and Decorations—Wars of a Century Ago Are Represented

A RECENT news item credited a Toronto man with having the largest collection of military buttons in the world, some 2,000. That's a mere bagatelle compared with the collection of Charles B. Hill-Tout, 1115 Collinson Street, who has 11,000 badges, 4,000 buttons, 150 medals and scores of miniatures.

Every other soldier overseas made a hobby of collecting regimental badges, but not on the scale of Mr. Hill-Tout, who sent home no fewer than 300 while campaigning in France with the Canadian Forestry Corps.

Once begun, the hobby took firm hold, and when he came home he started to build up a wide assortment, adding military buttons and campaign medals to his collection. Today he proudly claims that no museum in the world can equal it.

For local interest the pick of his collection is a gold and enamel decoration which Mr. Hill-Tout believes was given by the Kaiser to Baron Alvo von Albensleben as "Prince of British Columbia," in anticipation of the absorption of Canada after Germany won the Great War.

EMPIRE REGIMENTS

The military badges are limited to regiments of the British Empire. "I'm really just starting," said Mr. Hill-Tout, smilingly. "Wait until I get busy on other empires." There is no complete collection in the world, he said.

His collection embraces every military campaign medal issued since the Napoleonic Wars. He has cavalry badges worn at Waterloo, and Crimean medals once belonging to heroes of Sebastopol, Inkerman and Balaklava.

Most of his collection Mr. Hill-Tout has acquired by barter with other collectors, although military tailors, jewelers and second-hand stores are often a fruitful field. Once he had to buy 160 pounds of metal badges just to get one particular badge he wanted. That deal cost him an even $100.

On the whole, though, by sales to other collectors and exchanges, his hobby brings him in a slight profit, which enables him to take occasional long journeys in the hunt for new specimens, he said. A year ago he traveled all over the British Isles and came home with many fine items.

EARLY HISTORY

Early Canadian history is recalled by a worn brass badge, believed to have been on the plaid of a Highlander at the Plains of Abraham. Bearing the motto "Tendimus," this is the oldest military badge in Mr. Hill-Tout's collection.

Some day a museum will be the fortunate heir to this valuable collection. Before that day comes to pass, however, he expects to add thousands of other specimens to the vast collection that now overflows the walls and cabinets of his home.

GIVES HOPE FOR ANNOUNCING PACT

Continued from Page 1

quarters said Britain was considering a loan to Poland in addition to credits which the Government is planning to grant for strengthening Polish defences.

A POLISH LOAN

Mr. Chamberlain hinted at possibility of a Polish loan, saying negotiations are now going on which might result in an agreement requiring statutory authority. A loan would require Parliament's approval, but granting of credits would not.

Diplomatic quarters said question of a loan was brought into discussions to get around difficulties raised by Poland's objections to being obliged to spend the entire amount of British financial aid with British firms. A loan would enable her to buy in the United States and other markets.

Arthur Greenwood, Labor, acting leader of the Opposition, led the attack on Mr. Chamberlain for shortening the time to debate Government bills.

"The Prime Minister is trying to steal time which rightly belongs to His Majesty's Opposition," said Greenwood. "Just as he tried to save Britain by sacrificing Czecho-Slovakia, he now tries to save his political skin by sacrificing the time of the Opposition."

MR. GREENWOOD HUMOROUS

Mr. Greenwood brought a burst of laughter when he said: "I cannot now in public refer to the spineless character of this Government without its being broadcast in Germany. But it is a serious thing when the Mother of Parliaments is asked by the majority to sacrifice the rights of the minority."

Mr. Chamberlain pushed through his motion to shorten debate time without difficulty, however. The vote was 208 to 147.

News that President Roosevelt had decided not to press for new neutrality legislation before the adjournment of Congress, was received in London without obvious disappointment, but there was no official comment.

A NEW COMMAND

Britain moved to strengthen the land defences of the Suez Canal by creation of a new "Middle-East" command.

The War Office announced that Lieut.-General Sir Archibald P. Wavell, at present in charge of the Southern Command, would head the new unit, which is to co-ordinate land defences in event of an emergency. Authoritative sources said the command would include British forces in Egypt, the Sudan and Cyprus.

BARTER PLAN PROGRESSING

Manitoba Expects to Reach Agreement Under Terms Laid Down by Ottawa

CHARLOTTETOWN, July 19 (CP).—Premier John Bracken, of Manitoba, said in an interview tonight that Manitoba probably will proceed with plans for a barter trade agreement with Germany but it will be under terms laid down by the Dominion Government.

Premier Bracken, in Charlottetown for the Confederation celebration, said the question was one of reciprocal trade. Outside of the German-Canadian trade agreement, Germany is willing to buy Canadian surplus agricultural products to the full extent of purchases the Dominion would make from her, providing the Dominion Government approved.

"We have been offered technical equipment delivered in Manitoba at prices 25 per cent below the cost Canadian firms would supply us. And to the extent of our purchases, we could have sold in Germany butter, honey, barley, seed, and other surplus agricultural products at prices which would have moved some of these surplus products out of Canada."

MUST BE APPROVED

Mr. Bracken said that Germany would consummate the agreement only if the Canadian Government approved. When the Dominion Government was approached, it would not agree to the proposal unless it was brought in with the terms of the German-Canadian trade agreement and the German-Canadian payments agreement, he said.

"Had we been able to proceed as we had planned, the total of the exchange paid in Germany for manufactured goods would have been paid back to Canada for agricultural products wholly. Under the trade and payments agreement with which the Dominion Government required us to comply, only a portion of the exchange we sent to Germany will be used to buy Canadian agricultural productions.

"The payments agreement permits Germany to take 37 per cent of the money we send them and use it to purchase any commodity she may desire, even to commodities that could be used for armaments, such as nickel and copper. The other 63 per cent of the money we expended for German goods would, under this agreement, be spent in Canada for many products, agriculture and others, on the basis of quotas set out in the agreement.

COSTS NOT INCREASED

"If Manitoba should proceed with the project in the only manner permitted by the Federal Government, which we probably will do, we shall be able to buy as cheaply as in the proposed plan, and the only difference will be that instead of Germany being required to buy only agricultural products, she may use 37 per cent of the money to buy whatever she chooses and the other 63 per cent would be spent on the basis of quotas set out in the act, not all of which pertain to agriculture . . .

"Manitoba will probably proceed with this project, even though the Dominion Government will not permit us carrying it out in a manner which would have enabled us to sell our agricultural products to the full value of purchases we make in Germany."

SO FAR AS IT WENT

A Londoner invited a farmer friend of his to come and spend a week-end in the capital. On the first day he took the countryman to dinner at a large restaurant where the prices were high and the various courses served in very small portions.

At the end of the meal the Londoner asked his friend: "Well, what did you think of that meal?"

"Fine," replied the farmer. "And now—have one with me."

O-K CIGARETTE PAPERS 5¢

Real Savings in Our Pre-Inventory

clearance

Every Item From Our Regular Stock . . . At Sale Prices

SLIPS

In brocade satin, satin striped taffeta, silk satin, Bemberg crepe and suede taffeta. These are plain tailored or neatly trimmed with embroidery. In tea rose or white. Sizes 32 to 40. Regular 1.00 values ..... **83¢**

Shadowproof and Cocktail Slips with smart embroidery trimming and adjustable shoulder straps. On sale for ..... **95¢**

Satin Slips. An attractive group that sell regularly for 1.59 and 1.95. They are beautifully trimmed with lace or embroidery and have adjustable shoulder straps. In tea rose and white. To clear at only **1.29**

GOWNS AND PYJAMAS

in lovely satin, lace trimmed. Exceptionally attractive shades of blue, champagne and nurose. Mostly small sizes. Regular values 2.95 and 3.95. To clear at only **1.95**

Stanfield's Rayon Gowns and Pyjamas. Also Viscosuede, beautifully cut. Trimmed with lace or plain with two-toned effects. Mostly small sizes. 1.95 and 2.50 values for only **1.00**

SETS

Satin Dance Sets, smartly fashioned and trimmed with two-toned lace. In shades of nurose and oyster. Regular 1.95 values for only **1.00**

Sheer Sets, trimmed with tiny tucks in white and nurose. Regular 1.59 for **1.00**

Panties at Attractive Prices

Rayon Panties in Dresden, brocade or plain colored satin. Also novelty weave rayon, a wonderful selection and regularly priced 69c. To clear at ..... **49¢**

Oddments in Satin Panties, lace trimmed or embroidery in tea rose and white. Regular 69c and 1.00. To clear at ..... **50¢**

Cotton Mesh Briefs ..... **25¢**

Rayon Briefs and Dimity Panties, lace trimmed ..... **39¢**

Crinkly Bathing Suits. Regular 1.95. To clear at **1.49**

. . . and in HOSIERY

Special in lace-top chiffons in a lovely range of Summer shades. Every pair perfect. Sizes 8½ to 10½. Regular 1.50. Extra special value at **1.00**

Service Weight and Chiffon Hose, all perfects, in smart Summer shades, taken from our regular stock. Regular 1.00 for only ..... **89¢**

All-Silk Crepe Hose. Thrilling values at 1.00, and now ..... **79¢**

Semi-Service and Chiffon, also Service Chiffon Hose. 89c values. To clear at ..... **69¢**

Girdles at Clearance Prices

Strong Girdles made up in a good quality brocade or satin. Zipper and side-hook styles, some with all-elastic back. Regular 2.95. To clear at **1.89**

Special in Out-Size Corselettes. Very strong and durable, with inner belt, six garters, well boned. Sizes 40, 42 and 44. Regular 2.95 and 3.95. Special to clear **1.89**

Brassieres. Strong Bandeaus and Brassieres, made in broadcloth percale, some satin, lace trimmed and plain. Values to 39c. To clear at ..... **25¢**

Oddments in the better quality discontinued lines of Brassieres. Regular 1.00 values for ..... **69¢**

Negligees, lovely sleek satin in shades of blue, wine and turquoise. Regular 4.95 and 5.95. To clear at **3.49**

Floral Cotton House Coats, zipper styles; also check satin in pastel shades. Regular 2.95. To clear at **2.49**

B.M. Clarke LIMITED 711 YATES STREET

also at VANCOUVER, B.C.

ESTABLISHING LARGE PLANTS IN DOMINION

Continued from Page 1

Slovakian. Huntingdon, Quebec, is in line for a textile plant to be established by a Polish group. At Levis, Quebec, a Belgian industrialist, Georges L'Hoire, is planning to erect a plant for the manufacture of aluminum pots and pans.

NEW SUGAR PLANT

A $2,000,000 sugar plant is planned for Manitoba's Red River Valley. The promoter, Albert Flagenheimer, is said to be the owner of twenty-six sugar factories and four distilleries in Germany, Italy, Belgium, Bulgaria and Rumania.

European interests, supported by British capital, are reported to be organizing a $2,500,000 rayon industry at North Vancouver. At New Westminster, Pacific Veneer, Ltd., backed by Austrian interests, have just started operations with fifty employed; and Alaska Pine, Ltd., also at New Westminster and promoted by Czecho-Slovakia industrialists, expect to begin operations in a few days with 100 men employed.

TODAY'S *special value!* Get the new COCOMALT for more ENERGY, more VITALITY and STRENGTH—FORTIFIED with *Vitamin A, Vitamin B1 and Vitamin D, plus Iron, Phosphorus, Calcium. Health for* MEN—WOMEN—CHILDREN.

Cocomalt DELICIOUS HOT OR COLD

TAR AND FEATHERS FIGURE IN CHARGE

Continued from Page 1

pital in an ambulance. Attendants told police that when they took the nurse to hospital a sticky liquid was splashed down her clothing and over her skin.

At the apartment, police said they found a half-gallon pail in the nurse's room containing roofing paint. Belief was expressed Miss Knowles' burns were caused by chemicals in the paint.

Mrs. Allen and her daughter were taken into custody and later released on bail of $100 each. They will appear in city police court tomorrow.

Miss Allen, twenty-four, is known here as a fashion show model. Her mother is fifty-three.

Attending doctors were unable to say whether Miss Knowles would suffer permanent scars. Police said they knew no motive for the attack.

"So you have taught your wife to play Nap?"

"Yes, it's a grand idea! Last Saturday night I won back nearly a third of my salary."

Sale of Reconditioned RANGES

MONARCH	$10
IMPERIAL "A" and Sawdust Burner	$35
FAWCETT, Like New	$40

And Many Others

C. J. McDowell

1006 DOUGLAS E 6138

TRADES COUNCIL HEARS SPEAKERS

Members of the Victoria and District Trades and Labor Council heard addresses by representatives of the New Democracy Movement at their regular meeting in the Trades and Labor Hall last night. The speakers were Major A. H. Jukes and G. Whittaker.

William Page, of the Vancouver Building Trades Council, also spoke briefly.

It was announced at the meeting that the ladies' auxiliary of the council is planning to hold a card party and social in the hall on Thursday evening, July 27.

INSTALLED BY KING

LONDON, July 19 (CP).—The King tonight installed the Duke of Kent as Grand Master of the United Grand Lodge of English Freemasons. The Duke succeeds his great uncle, the Duke of Connaught.

Before You Buy See the General Electric REFRIGERATOR

The General Electric Refrigerators give a lifetime of care-free, economical refrigeration ..$184.50

CONVENIENT MONTHLY TERMS

MACDONALD

621 DOUGLAS ELECTRIC LTD. EMPIRE 4121

Everything for the Hard-of-Hearing

VICTORIA HEARING AID CO.

Orthe Technic Audiphones

219 Pemberton Bldg. Phone E 5123

VISITED GOVERNOR

QUEBEC, July 19 (CP).—Patrick Ashley Cooper, of London, Governor of the Hudson's Bay Company, was a guest today of Lord Tweedsmuir at the Viceregal quarters at the Citadel. Mr. Cooper will sail for England shortly.

COMMISSION VISITS ARCH

B.C.-Alaska Highway to Be Discussed at Seattle And Victoria

VANCOUVER, July 19 (CP).—Members of the Canadian section of the British Columbia - Alaska Highway Commission made a short trip to the Peace Arch on the international boundary near Blaine, Wash., and to Bellingham, Wash., today, after arriving here last night from a tour which took them to centres in Northern British Columbia and the Yukon.

J. M. Wardle, chief engineer of the Dominion Department of Mines and Resources, a member of the commission, said today's trip had no connection with the proposed highway which the commission will discuss with the Board of Trade here tomorrow and with the American section of the commission in Victoria later.

Among those making the trip were Hon. Charles Stewart, of Ottawa, former Dominion Minister of the Interior, and head of the Canadian commission; Mr. Wardle; Arthur Dixon, of the British Columbia Public Works Department, and Brig.-Gen. T. L. Tremblay, of Quebec, two other members.

EXAMINES HIGHWAY

Mr. Wardle said that he examined a Federal - provincial improvement programme on the Pacific Highway, north of Blaine, about thirty-five miles south of here.

The commissioners were told today that United States' Congressman Warren Magnuson, of Washington State, had wired from Washington that he and James Carey, Seattle engineer and one of the members of the American commission, would be in Seattle on Sunday and would proceed to Victoria for the joint Canadian-American meeting on Monday.

Mr. Wardle said that he understood one of the briefs to be presented at the meeting here tomorrow would be from Mayor Charles E. Scanlon, of Kamloops, who will propose that the projected highway pass through that city.

FEATS SEEN AT SOOKE GATHERING

Continued from Page 1

satisfy appetites sharpened by an active day in the open.

SPLENDIDLY ORGANIZED

Every detail was splendidly organized, from the well-supervised parking of the seemingly endless stream of motor cars that arrived in the flats and adjacent area from midday onwards, to the old-time dance held in the Community Hall in the evening. Police, Boy Scouts, St. John Ambulance first aid helpers, courteous committee representatives and other officials all played their part in the success of the day.

The sports programme began at 12:30 with the races for children and adults. But chief interest centred in the spectacular logging and water sports and the tug of war events. Each of these, in turn, was watched by a wildly cheering throng.

The logging sports began at 2:30 with the men's log-rolling contest for the Sooke Community Association Challenge Cup and the championship of Vancouver Island. Harry Helgeson, of Sooke, won this event in ten and three-tenths seconds. The contest consisted of rolling a sixteen-inch log up a twenty-foot incline, which Helgeson did with ease.

Chips flew and the crowd roared encouragement while the men's chopping contest was in progress for the Sooke Liberal Association Challenge Cup and the Vancouver Island championship. The contest called for the chopping through of a twelve-inch square timber. Wielding his axe with remarkable skill, G. Deuchars, of Duncan, accomplished the job in three minutes and fifteen seconds, the runner-up being his brother, Edward Deuchars.

SWEDISH ATHLETE

Edward Sundberg, Swedish athlete of the Comox Logging Company, Ladysmith, repeated his success of last year by winning the men's log-bucking contest, retaining thereby the Sooke Community Challenge Cup and the championship of Vancouver Island. He had to saw through a twenty-six-inch log which he did in one minute and forty-five seconds—fifteen seconds less than his nearest rival, Allan Hyde, of Duncan. Seven brawny contestants, stripped to the waist, took part in this competition, working in two heats.

No less exciting was the tree-chopping contest. Edward Robinson, of Otter Point, winner for the past five years, retained the Sooke Canadian Legion Challenge Cup and the Vancouver Island championship by winning this in five minutes and thirty-seven seconds. G. Deuchars, of Duncan, the runner-up, was more than a minute behind.

In the same quarter of the grounds, and fitted in between two of the foregoing events, was the ladies' nail-driving contest. There was a strong entry in this event, and to a chorus of laughter and applause, Mrs. M. A. Clark, of Shirley, last year's winner, walked off with the prize, the Sooke Community Cup.

C. A. Helgeson, chairman of the sports committee, had charge of this group of contests, R. Acreman and H. Pontious acting as judges and announcers.

WATER SPORTS

The Sooke River banks were lined five-deep with spectators while the log-birling contest and the canoe obstacle race were in progress. The inevitable duckings were, of course, the principal attraction, but highly adept work was seen in both competitions. In the former, six men, who had been transported by dugout canoe to midstream, mounted a broad floating log. Stripped to the waist, and wearing heavily caulked shoes, each man's job was to keep atop the log. One by one they lost their balance and were forced to dive into the water, until only a quick-eyed West Coast Indian remained, placidly surveying the laughing and cheering multitude on shore.

More cheering and laughter followed the amusing canoe obstacle race, won by Ed George and Tom Nelson, two Sooke Indians. There were some overturned craft in this event.

TUGS OF WAR

The Colonist Perpetual Challenge Cup for the tug of war passed from the hands of last year's winner, the Sooke team, to the team from the Elder Logging Company, which won two of three pulls. In any of these three pulls it seemed for a time as if a draw might have to be declared, each of the husky teams showing bulldog tenacity and endurance. The second pull lasted for about eighteen minutes without either side losing ground. The winning team was coached by Harry Vogel, and Sooke team by J. Forrest.

Elder Logging Company also won the South Vancouver Island championship event and the challenge cup donated by Sooke community.

BABY SHOW

While the foregoing events were under way and holding the interest of the majority of the holiday crowd, mothers were storming the tent where the annual baby show was in progress. In the charge of Mrs. H. L. Robertson, and with Dr. Russell Robertson and Dr. John Brown (Sooke) judging, this was an even more popular event than last year, with thirty-eight entries.

It was a Saanich baby, Ann Williams Baylis, who won the challenge cup as "best baby from any rural district of Vancouver Island." Girls were in the ascendant in the other two special classes also, Wesley Arden and Jeanie Smith being declared the best babies in Sooke, and Dianne Downs and Dianne Oliver, both Saanich infants, the best rural babies in the open class.

TREE-TOPPING

The afternoon was well advanced when Charles Davidson, high-rigger for the Elder Logging Company of Muir Creek, gave his exhibition of tree-topping, the tree selected being within a few yards of that topped last year by the same man.

While this event was in progress, two bands kept the holiday atmosphere alive in the more remote parts of the picnic grounds.

Appetizing whiffs of cooking fish and beef intimated the whereabouts of the salmon and beef barbecues, and long before the sports came to an end, a long queue of hungry picnickers began to line up outside the al fresco kitchen, where, under a vast canopy of Sitka spruce, Lyall Shields, assisted by A. Robillard, had spent most of the afternoon preparing more than a ton of Sooke spring salmon for consumption.

The fish was grilled in double racks, thirty feet long, over an open wood fire. The barbecued beef, served in a nearby part of the grounds, had gone into red-hot wood charcoal pits the previous midnight, 400 pounds being prepared under Frank Rumsby's direction.

GROUNDS HELPERS

St. John Ambulance men, under Sergeant R. Clarke, dealt with several minor cases. A more serious case was a ruptured thigh muscle suffered by one of the veterans competing in a race. Four of the nursing division were also on the grounds, in the charge of Mrs. Hussey. Sixty Boy Scouts from Second Cathedral Troop, in the charge of Major J. Wise, helped the police in directing cars to parking areas.

PRIZE LIST

Following are the winners of various events:

Field Events—Boys' fifty yards handicap, five to eight years, Garry McDonald; girls' fifty yards handicap, five to eight years, Lorraine Foster; boys' seventy-five yards handicap, eight to twelve years, Gordon Hemstreet; girls' seventy-five yards handicap, eight to twelve, Betty Aitken; boys, 100 yards handicap, twelve to sixteen years, Harry Mitchell; girls' seventy-five yards handicap, twelve to eighteen years, Betty Aitken; boys' sack race, George Carlow; girls' sack race, Jessie Reid; ladies' novelty race, Vera Knight; men's race, Bill Clarke; boys' novelty potato race, Gordon Inglis; married ladies' race, Mrs. Blakeney; boys' race, boot and shoe, Jack Smith; broad jump, open, N. Willis; high jump, open, N. Willis; hop, step and jump, open, B. Thomas; ladies' novelty knife and peanut race, Ursula Mackenzie; veterans' race, forty-five and over, D. MacKinnon; boys' and men's obstacle race, Walter Langlois.

LOGGING SPORTS

Men's log-rolling contest for Sooke Community Association Challenge Cup—1, Harry Helgeson (Sooke); 2, W. Auchinachie (Duncan).

Ladies' nail-driving contest for Sooke Community Cup—Mrs. M. A. Clark (Shirley, B.C.).

Men's chopping contest, for Sooke Liberal Association's Challenge Cup and additional prize—1, G. Deuchars (Duncan); 2, Ed Deuchars (Duncan).

Men's log-bucking contest, for Sooke Community Association Challenge Cup and additional prize—1, E. Sundberg (Ladysmith), 1 min., 45 secs.; 2, Allan Hyde (Duncan), 2 mins., 3-10 sec.

Men's tree-chopping contest, for Sooke Branch Canadian Legion Challenge Cup and additional prize: 1, Ed Robinson (Sooke), 5 mins., 37 secs.; 2, G. Deuchars (Duncan), 6 mins., 54 secs.

WATER SPORTS

Canoe obstacle race (open)—Ed George and Tom Nelson (Sooke).

Tug of war, for Daily Colonist Challenge Cup—1, Elder Logging Company's team; 2, Sooke Community team.

South Vancouver Island tug of war championship, for Sooke Community Challenge Cup—Elder Logging Company team.

BABY SHOW

Winner of Victoria Daily Times Cup for best baby from any rural district of Vancouver Island—Ann Williams Baylis, Saanich.

Best baby in Sooke—1, Wesley Arden; 2, Jeanne Smith.

Best rural baby—1, Dianne Downs (Saanich); 2, Dianne Oliver (Saanich).

A Portion of Crowd Arriving at Garden Party

—Colonist Staff Photographer.

The Long Queue Wends Its Way Across the Lawn in the Receiving Line at the Annual Garden Party at Government House.

Three Reeves to Attend Parley on Transit Matters

MAYOR Andrew McGavin announced yesterday that Reeves R. R. Taylor, Alex Lockley and A. G. Lambrick had been invited to become members of the City Council public utilities committee to deal with a new system of transportation for Greater Victoria. Together with the committee, the three reeves will meet in the City Hall at 10 o'clock this morning, Mayor McGavin will preside.

WEATHER SERIOUS FOR OREGON FIRES

PORTLAND, Ore., July 19 (AP).—Although only two fire sectors, both in Southern Oregon, were reported to be giving trouble, weather conditions were becoming serious in Oregon's timber regions tonight.

Rain fell in scattered parts of the state, but the general forecast was for slowly rising temperatures and falling humidity in the interior of the west portion.

Lack of soaking rains during the Summer has increased the danger throughout the state.

Hugo Lang, Portland, Ore., has asked the assistance of the Victoria Police Department in locating Arthur Lang and Robert Boyle. The men left Friday Harbor yesterday morning aboard the launch Bombay, and are thought to be cruising near Victoria.

"Did you 'phone my wife that I cannot get home to dinner tonight?"

"Yes, sir."

"What did she say?"

"Could she rely on it?"—Interessante Blatt, Vienna.

"FREE" WHEELING

GOLDSBORO, N.C., July 19 (AP).—If you're planning to wheel yourself to the New York World's Fair this season, Rufus Foy can give you some hints. He wheeled himself from here to the big city—about 600 miles—in a three-wheel invalid chair. The chair had only two breakdowns.

TODAY! 2 FOR 1 SALE

DRESSES! SUITS!

Buy One . . . Choose Another at The Same Price . . . and You Get The Second One FREE!

BACKWARD WEATHER FORCES US TO SACRIFICE SUMMER STYLES AT ONCE!

FOR the first time in our 24-year career in Victoria . . . a Two-for-One Sale! No matter how new and smart these styles are, they simply can NOT be carried over into Fall. The backward season absolutely compels us to sacrifice! Come in today . . . choose any dress you want . . . formals, afternoon dresses, sports dresses, wash dresses, street dresses . . . then choose another at the same price and the TWO ARE YOURS FOR THE PRICE OF ONE! We positively MUST make room for advance Fall styles! Don't miss this unprecedented bargain event!

Malleks LIMITED Ready-to-Wear and FURS

1212 Douglas St. Empire 1623

COCOA, 1-lb. pkt. 10¢

COTTAGE CHEESE, lb. 10¢

JELLY POWDERS, pkt. / PICKLING SPICES, pkt. 3¢

RAY'S LTD. FORT ST

Corby's SPECIAL SELECTED RYE WHISKY

Bottled in Bond in Canada—12 Years Old 16 oz. $1.70; 25 oz. $2.65

This advertisement is not published or displayed by the Liquor Control Board or by the Government of British Columbia.

DON'T PUT UP ANY LONGER WITH SORE FEET HERE'S RELIEF!

NU-FEET medicated INSOLES really soothe painful, burning, aching feet, control perspiration, and neutralize foot odors. Only 25¢ a pair. NF2

NU-FEET MEDICATED INSOLES

GOING PLACES . . .

Picnics, outings, trips—take along a compact First-Aid Kit. We have a full range of sizes from which to choose.

BROAD AT FORT McGill & Orme LIMITED WE DELIVER PHONE G 4ARDEN 1196

AGED TO PERFECTION . . . . . NOW AT VENDORS' STORES

40 OZ. BOTTLE 85¢

ALSO IN GALLONS HALF GALLONS and 26-oz. Bottles

Slinger's WHITE PORT

This advertisement is not published or displayed by the Liquor Control Board or by the Government of British Columbia.

Two Outstanding Buys in Bedroom Suites

DIRECT FROM MANUFACTURER TO YOU

We now operate our own scientifically equipped furniture factory in Victoria, bringing to you high-grade articles at prices hitherto impossible. You save on freight to Victoria, factory profits, wholesaler's profits, traveler's commissions, etc., which enables you to buy from us furniture completely guaranteed at a great saving.

• This Suite is a typical example of our supercraftsmanship and value!

This 4-Piece Suite

Vanity, bench, chiffonier and full-sized bed is honestly worth $135.00. Our price is only $115.00

Terms: $11.50 Down - $11.50 Monthly No Interest

This 4-Piece Suite

Vanity, bench, chiffonier and full-sized bed is honestly worth $110.00. Our price is only $85.50

Terms: $8.50 Cash - $8.50 Monthly No Interest

Frames Are of Choice Hardwood and Exteriors of Genuine Butt Walnut Veneers . . . Mirrors Are of British Plate

STANDARD FURNITURE CO.

MANUFACTURERS AND RETAILERS 737 YATES STREET

The Daily Colonist

Established 1858

The Colonist Printing and Publishing Company, Limited Liability

J. L. Tait, Managing Director

Subscription Rates by City Carrier:

Yearly	$12.00
Monthly	1.00

All subscriptions payable in advance. Mail subscribers are requested to make all remittances direct to The Daily Colonist.

Subscribers in ordering change of address should be particular to give both old and new addresses.

Subscription Rates by Mail:

To Canada, British Empire, United States and Mexico:

Yearly	$6.00
Half-Yearly	3.00
Quarterly	1.50

To All Other Countries:

Yearly	$18.00
Monthly	1.50

Thursday, July 20, 1939

VICTORIA'S CHARM

It is often the simplest and the least expensive efforts that produce worth-while results. That is true of the hanging flower baskets with which the City of Victoria has decorated its light standards in the downtown area. Year by year now the baskets, with their gaily-colored blossoms, catch the eyes of visitors and seldom fail to draw favorable comment.

It is no small part of the charm of the capital city of British Columbia that flowers wave above her streets, brighten every garden, and festoon paths and driveways through public and private parks. Coupled, as this is, with mile after mile of tended boulevard, and graceful trees, the effect is one which justifies the effort many times over.

The hanging flower baskets of Victoria have been photographed more frequently, perhaps, than any other single feature in the city, a fact which the Superintendent of Parks may lay to his soul in comfort. The result of this simple and homely effort shows that money spent on brightening a city within its own gates is money that carries a double value, benefiting residents and visitors alike. People are attracted by beauty, which pays continuous dividends through the years.

CANADA'S AIRCRAFT INDUSTRY

Attention is drawn by Commercial Aviation, in the July number, to an amazing situation in the production of aircraft in Canada. The magazine states that, while there are at least three capable and well-equipped plants either entirely or relatively idle, orders have been placed, within recent months, for seventy airplanes for the Canadian Government, in Great Britain and the United States. It is strange, indeed, that while the British Government has ordered a number of large and up-to-date bombers to be constructed in Canada, realizing the potential value of the Dominion as a ready source of supply of aircraft, the Canadian Government must go to Great Britain for its own aircraft needs.

Commercial Aviation states that these planes which are being built abroad will be what is technically known as "orphans," with no domestic factory to recondition or service them; nor is it certain that spare parts and replacements will be available at a later date when, possibly, urgently required. The magazine estimates the number of man-hours to build these planes, exclusive of office employees and engineers, at 2,000,000, which is the equivalent to the loss of a year's work for a thousand men, and a loss of $1,500,000 in wages, taking no account of the sums which would be spent for materials.

This situation shows a lack of Government foresight. It would appear to be the part of economic wisdom to have the idle factories busy and the thousands of idle Canadian workmen willing and anxious to man them, at work. As Commercial Aviation points out, such expenditure at home would build up and strengthen the manufacturing potential that shall be sorely needed some day; it would do much to relieve the burden of unemployment; it would help to bring relative prosperity to many other industries, directly and indirectly affected; and no small part of the benefits would return to the Federal Government in the form of taxes.

WORTHY OF ATTENTION

A little schooner-rigged dugout sailed away from Victoria one day, quite a number of years ago now. There were two men aboard her—a newspaper writer and a sailor. Skeptics said they were foolhardy, and worse. They paid no heed. The Tillikum was bound on a voyage around the world, and no wonder there were misgivings among the friends of both adventurers. A dugout canoe! Why, it would be smashed to smithereens by the first heavy sea breaking over it.

The Tillikum, after passing through numerous sea trials, accomplished what her skipper set out to do—the seemingly impossible. Various adventurers helped man her, but Captain J. C. Voss, Norseman sailor, never hesitated. He nursed Tillikum through many close calls, and eventually piloted her into Thames River, after crossing all the great oceans, the Atlantic twice for good measure.

Voss was made much of in England, where the people could appreciate a feat which required consummate seamanship. He was honored by geographical societies, and Tillikum was exhibited in many centres, attracting much attention and causing more amazing comment. Outliving her usefulness at last, Tillikum was rotting in the mud of a Thames backwater when she was rescued by the Victoria and Island Publicity Bureau. Brought back, through the kindness of the Furness Line, she returned to her home in a dilapidated condition, but was given a spot outside Crystal Garden, Douglas Street, where she could be gazed upon by curious and interested ones, provided they managed to learn of the location.

Strangers wonder why Victorians do not feature the fact that they possess the remains of a craft which accomplished the greatest sea voyage ever undertaken by a man. They claim, and rightly so, that the dugout should be in a position where everybody arriving in the city would be able to see it, and hear something of its story. Appreciating the value of its appeal, the Thermopylae Club, Victoria's society of ship-lovers, has been endeavoring to have the Tillikum shifted to a more conspicuous place than it occupies at the present time, but so far all efforts have been fruitless.

Maintaining her appearance since she came home, the Thermopylae Club promises to rig her as she was originally, if permission to shift her can be obtained. The club had its eyes on a very appropriate location on the embankment overlooking the harbor, immediately in front of the Legislative Buildings, but was informed that there was some talk of widening Belleville Street. Surely a small piece of ground might be obtained near Government and Belleville Streets; or better still, the City of Victoria might throw the captured German gun at the end of the Casueway overboard and install the Tillikum there, where everyone coming to the city would learn its story, and that of the man who sailed her across the seven seas from Victoria to London.

AN EMPTY BOAST

Speakers at Social Credit conventions and meetings frequently boast of the excellent administration given the Province of Alberta by Mr. Aberhart and his Government. They conveniently forget the unfulfilled promises by which he and his party won their way to office, and assert that Alberta is the only Province in Canada which has not increased its debt since 1935, when Mr. Aberhart came into power. That might appear at first glance to be a sign of excellent administration, but the method of attaining such a goal must be considered before judgment is warranted.

It may be quite true that Alberta has not increased its public debt appreciably, but the method of doing so has been such that the credit of the Province has been largely destroyed. It would be next to impossible for the Administration to find anyone willing to lend, should a loan be wanted. Also the Province has avoided an increase in its public debt by forcing the surrender of funds from those to whom it owes money. Thus those who have assisted the Province with loans, find themselves forced to pay a levy to keep the Administration from increasing the debt of the Province.

One after another, obligations have not been met upon maturity; interest upon all obligations outstanding has been cut in two. The debts have not increased, but the creditors have suffered, and suffered heavily. They loaned their money on good faith; were guaranteed interest at specified rates and return of their capital at a given time. They have been forced to surrender half of their income from Provincial interest for the Government to avoid increasing the public debt, and they have been forced to surrender a large percentage of their principal through failure of the Province to meet maturing obligations.

It may be a sign of excellent administration when the public debt is not increased, but only when the credit of the Province has been maintained or improved at the same time. It is a better sign of excellence in government when the Administration finds it possible to decrease indebtedness, something these days that would be such a surprise that it would cause a distinct shock.

THE CHALLENGE OF JAPAN

Japan is suffering seriously from illusion if she counts on American indifference to her lawlessness. But so should we be if we counted on American intervention before America is compelled by direct assault on her interests to intervene. President Roosevelt and Mr Cordell Hull will come as far towards co-operation with this country as public opinion will let them, and public opinion is moving fast. But for the moment we have to handle the problem ourselves as best we can. Certain elements in the situation are clear. Japanese forces on the spot are far superior to the British, and if force on the spot were the only factor involved, Japan could impose her will. Fortunately we have other weapons in our armory. Japan's economic position is notoriously weak. The popular boycott of her wares in the United States has hit her hard, and that movement is growing steadily in strength. A ban on the importation of Japanese goods into Great Britain and her colonies would result in a rapid depreciation of the yen, a disaster which Japan is intent above all things on avoiding. The danger of such a step is that Japan might suddenly find herself in difficulties so great that the best way out of them would be open war; and if we found ourselves involved in war in Asia, no one can doubt that the opportunity would be seized by the Axis Powers for new strokes in Europe.—The Spectator, London.

THE REALM OF IDEAS

Our ideas are our friends. What are our friends but the embodiment of our ideas? Our ideas are the most precious things we have and they are the only things we carry away with us when he leave the world.

—George Moore.

The Weather

Meteorological Office, Victoria, B.C., at 7.00 p.m., July 19, 1939.

SYNOPSIS OF WEATHER CONDITIONS

The barometer has risen on the Coast and is comparatively low over Northeastern British Columbia. The weather is somewhat unsettled over the Interior of this Province, where scattered showers have occurred, while on Vancouver Island it has been fair and cool.

Higher temperatures are reported in Saskatchewan and Manitoba.

PRECIPITATION AND TEMPERATURES

(Precipitation for twelve hours to 5.00 p.m.; temperatures for twenty-four hours)

	Precipitation	Min.	Max.
Victoria		50	62
Nanaimo		53	..
Vancouver	.01	53	67
Kamloops	.06	59	75
Prince George		52	63
Estevan Point	..	50	61
Prince Rupert	..	51	56
Lardeau	..	52	56
Atlin	..	48	54
Dawson	..	49	82
Seattle	.10	55	70
Portland	Trace	57	69
San Francisco	..	52	70
Spokane	..	52	73
Penticton	..	56	..
Vernon	..	56	..
Kelowna	..	55	77
Grand Forks	..	54	74
Nelson	.10	51	78
Kaslo	..	51	..
Cranbrook	..	42	72
Calgary	.22	46	68
Edmonton	.08	47	60
Swift Current	..	53	84
Moose Jaw	..	51	97
Prince Albert	..	52	85
Qu'Appelle	..	50	96
Winnipeg	..	58	80
Tuesday—			
Toronto	..	57	80
Ottawa	..	51	76
Saint John	..	52	70
Halifax	..	56	75
WEDNESDAY—			
Minimum			50
Maximum			62
Average			56
Minimum on the grass			48

Weather, fair; sunshine, July 19, 8 hrs., 18 min.

5.00 P.M. WEATHER REPORTS

Victoria—Barometer, 30.14; wind, SW., 15 miles; fair.

Vancouver—Barometer, 30.15; wind, W., 5 miles; fair.

Kamloops—Barometer, 30.04; wind, NW., 10 miles; cloudy.

Prince George—Barometer, 29.93; wind, SW., 10 miles; cloudy.

Prince Rupert—Barometer, 30.15; calm; cloudy.

Langara—Barometer, 30.12; wind, W., 5 miles; cloudy.

Estevan Point—Barometer, 30.21; wind, NW., 10 miles; foggy.

Portland—Barometer, 30.14; wind, NW., 8 miles; cloudy.

Seattle—Barometer, 30.14; wind, NW., 5 miles; cloudy.

San Francisco—Barometer, 29.97; wind, SW., 10 miles; clear.

Note and Comment

By SANDHAM GRAVES

The unhurried soul, what a charmed life he bears! I have seen him waiting on the curb at a street intersection until everybody else had crossed, and then leisurely sauntering across the street against the traffic light, without one car in sight. I have watched him come in late at the bank, and fiddle with pens and blotters at the public desk until a ten-man line had formed at the paying wicket, only to have a second wicket opened just as he was ready to pass along to the paying teller. Many a time he has been immediately ahead of me when I wished to make a purchase, picking up the last paper, the last anything, to secure which I may have rushed in breathless haste across town. On excursion days the unhurried soul may be seen going aboard the ferry just before the last hawser is cast off, and while the gangplank is in the very act of being drawn in. At the races, he strolls up to the ten-dollar wicket right behind a stable boy who is carrying the best tip of the day. At the barber's he meanders in precisely as three men leave their chairs, at once taking the best seat, the one that two other men have been waiting half an hour to sit in. Nor does he ever seem to realize his good fortune. The unhurried soul takes it all as a matter of course; as something that the gods had picked out for him. When it comes to the last roll call, I am sure the unhurried soul will be there, too, to claim one of the brightest mansions in the sky. It must be destiny!

• • •

Name Canada's islands in the Arctic Ocean! You cannot? Neither, without help, could this column. Yet the Arctic Ocean is becoming important to Canada; as a third shore, as a brand new frontier now that its extremes are moderating, as, perhaps, a new air route to Europe. Several things are happening in the Arctic. To begin with, the tall stories are giving way to more precise information. Half of the imagined hazards of the North probably have not existed in fact. With respect to the balance, men are finding ways to overcome them; to live comfortably enough under strange conditions. Canada's hat has been melting a little. Ice-fields have been breaking up in unexpected places. More and more men are beginning to fly the rim of the Arctic shore, and boats are adventuring farther under the dome which is the roof to our world. Many excellent photographs, and some motion pictures, have come back out of the North. Men have sampled something of its bird and animal life; its currents, its temperatures, its winds, its own queer seasons. There is infinitely less mystery, and far more knowledge of our north coast than we have ever had access to before. A shift in temperature may bring in facts not even today suspected. Of course, any permanent modification in the weather of the North may require centuries; but, at least, some of the superstitions, some of the misconceptions are being removed. Russia to some extent has inhabited her north coast, and people are living on it. In Canada, that will come with time. Meanwhile, we should know more of Canada's possessions, of Banks Land, Prince Albert Island, Victoria Land, King William Land, Boothia, Prince of Wales Land, North Somerset Island, North Devon Island, Baffin Land, Ellesmere Land, the Parry Islands, Melville Island, Prince Patrick Island, and, yes, even Axel Heiberg Island, almost in the shadow of the pole.

• • •

On Monday evening at Victoria College, the Victoria centre of the Royal Astronomical Society of Canada will resume its popular series of "Summer Evenings With the Stars," designed as an introduction in human and understandable terms to one of the oldest and most absorbing sciences known to man. Weekly then for the next six weeks, the series will continue with lectures and a tual observation of the heavens. This year Dr. R. M. Petrie, Dr. F. C. Leonard, Messrs. William Petrie, Gordon Shaw and P. H. Hughes will guide the series, assisted by officers of the organization. A visit to the Dominion Astrophysical Observatory has also been arranged for those taking the course. The schedule includes the following titles, which speak well for themselves: "Becoming Acquainted With the Constellations", "How Distant Are the Stars?", "Mars, Our Neighboring Planet", "Our Sun, Earth, Moon System" and "Meteorites, Our Immigrants From Space." Information as to registration may be secured from Mr. William Petrie, at 77 Howe Street. The effort is a voluntary one, contributing a worthwhile feature to the community, and one which has already drawn favorable attention throughout Canada.

Pensioners Will Hold Annual Tag

In order to secure funds to continue their work on behalf of ex-servicemen and their dependents, the Canadian Pensioners' Association will hold its annual tag day on Saturday. Support of the general public of Victoria is being sought by the association, which has no means of revenue other than the annual public appeal.

R. C. Keane, secretary, said yesterday that the association's work is done for both the British and Canadian overseas men in Victoria, whether members of the organization or not.

Since commencing work in Victoria, 602 pension cases have been brought to a successful conclusion, he added.

READY FOR WINTER

TORONTO, July 19 (CP).—It's the same old story—a car with West Virginia licence plates arrived here with a ten-foot toboggan on its roof today. The weather has been cool for July, but not that cool.

BETTER YIELDS IN TREE FRUIT

Vancouver Island and Gulf Area to Enjoy Larger Apple Crop This Year

Vancouver Island, with its Gulf Islands neighbors, will produce an increased yield of apples, cherries and prunes this year, with slight decrease in plums and pears, the Provincial Department of Agriculture reported yesterday in an estimate of fruit production for the current season.

The expected yield from the combined area may include 32,000 boxes of apples, 14,500 crates of cherries, 8,000 crates of plums, 7,000 boxes of pears, 4,785 crates of prunes and 600 boxes of crab apples, according to crop reports made up at the middle of this month and issued yesterday.

The chief gains anticipated are in apples, with a 4,875 box increase, and cherries, the latter subject to whatever damage occurred in late rains during the month. The report was confined to tree fruits, most of which benefited from a mild Winter with plenty of distributed moisture in the Spring.

CANADA MUST DEFEND SELF

Hon. Ian Mackenzie Tells Army and Navy Veterans Nation Should Be Ready

Canada must be able to defend herself against enemies, regardless of assistance from her neighbors, Hon. Ian Mackenzie, Minister of National Defence, said in addressing members of British Columbia Provincial Command of the Army and Navy Veterans in Canada, at a dinner, held following the quarterly meeting in Vancouver on Saturday.

Mr. Mackenzie stated that better treatment of war veterans, in need of assistance, must be given by the Government, and that Sir Robert Borden's promise that Canada would care for its soldiers when they returned from France must also be fulfilled. The Minister appealed to all veterans to encourage young men to join the militia.

The meeting, which was presided over by Brigadier J. Sutherland Brown, Victoria, was attended by delegates from South Vancouver, New Westminster, East Vancouver, North Vancouver, Ladysmith, Central Park, Marpole and Mission.

TREATMENT PROTESTED

A resolution from Alderman E. Jamieson, Ladysmith, which was carried unanimously, protested against the treatment accorded British subjects at Tientsin by Japanese. It also included an appeal to the Canadian Government to support and assist Britain in taking a strong stand for the protection of British subjects.

Rev. Glen Stevenson, Alberni, provincial chaplain, submitted a resolution which was accepted, urging the Dominion Government to give preference to war veterans on defence works. It was pointed out that the closing down of forestry camps has resulted in a number of veterans being without subsistence.

A resolution sponsored by T. G. Simmons, Vancouver, was endorsed. It protested against the employment of men at race tracks during their annual vacations. "Men who were unemployed should be given these jobs, it stated.

The Provincial Government will be asked to amend its superannuation act to include the war period served by veterans in their superannuation time, the same as the Dominion Government.

In another resolution, the National Veterans' Council was requested to consider the striking of a medal to commemorate the visit of the King and Queen to Canada.

Vancouver Unit, No. 20, acted as host to the visiting delegates at the dinner, which followed the meeting.

Tides at Victoria

JULY

Time of tides (Pacific Standard Time) at Victoria, B.C. for the month of July, 1939.

Date	Time H.M.	Ht. Ft.	Time H.M.	Ht. Ft.	Time H.M.	Ht. Ft.	Time H.M.	Ht. Ft.
1	0 22	8.7	8 56	1.0	19 21	9.0	20 57	7.5
2	0 55	8.5	9 30	1.1	19 45	9.0	21 45	7.5
3	1 29	8.2	10 04	1.4	19 05	8.9	22 34	7.5
4	2 01	7.9	10 38	1.9	19 22	7.8	23 23	7.1
5	2 28	7.4	11 10	2.4	19 40	8.0		
6	0 59	6.8	3.10	6.9	11 40	9.0	20 08	8.0
7	1 51	6.2	3.54	6.4	12 07	2.8	20 37	8.0
8	3 04	5.6	5 04	5.7	12 29	4.3	20 57	9.0
9	3 58	4.0	7.45	3.2	12 32	4.8	20 57	8.1
10	4 44	4.4				21	18	9.2
11	5 24	3.8				21	40	8.5
12	6 04	2.8				22	11	8.7
13	6 41	2.0				22	49	9.0
14	7 30	1.4				23	32	9.2
15	8 39	0.9						
16	0 18	2.4	8 38	0.5	17 15	7.6	20 05	7.4
17	1 05	3.0	9 15	0.4	17 29	7.7	21 10	6.9
18	1 55	3.8	9 54	0.6	17 52	7.9	22 11	6.4
19	2 49	4.3	10 39	1.4	19 21	8.0	23 19	5.9
20	2 50	7.4	11 20	2.3	18 54	8.1		
21	0 23	3.4	5 09	6.9	12 01	3.4	19 27	9.4
22	1 35	4.7	8 49	9.1	12 39	4.4	19 59	9.4
23	2 49	4.0	9 19	8.9	12 11	3.3	20 30	9.4
24	3 85	3.5				21	04	9.5
25	4 57	2.8				21	39	8.6
26	5 34	2.4				22	14	9.9
27	6 42	2.0	19 56	7.4	18 25	7.2	22 82	8.9
28	7 24	1.8	17 00	7.9	19 35	7.7	23 35	8.2
29	8 01	1.5	17 18	7.9	20 15	7.7		
30	0 15	9.2	8 35	1.0	17 30	7.7	20 54	7.1
31	0 50	9.0	9 08	1.9	17 40	7.9	21 31	9.9

The time used is Pacific Standard for the 120th Meridian west. It is counted from 0 to 24 hours, from midnight to midnight. The figures for height serve to distinguish high water from low water. Where blanks occur, the tide rises or falls continuously during two successive tidal periods without turning.

The height is in feet and tenths of a foot, measured from the average level of low water.

To find the depth of low water on the sill of the Esquimalt Drydock, add 18.9 feet.

IN THE SUBWAY

"Madame, would you like to get a strap?"

"No, thank you, I have one."

"Then would you please mind letting go of my tie?"

The Observation Car

By THE EDITORIAL STAFF

American Architecture

A characteristic of American business men that immediately impresses a visitor from this side of the line is the way in which our neighbors invest money to enhance the appearance of their establishments. To the average Victorian it is a treat to stroll along the streets of a large California city and marvel at the external and internal set-up of the many fine buildings. No cost seems to be spared by the proprietors in expressing the character of their business architecturally. Facades and windows do not comply with any set patterns and individuality finds expression in pleasing designs. A rather embarrassing invention to the uninitiated is the "magic eye" door in many of the cafes, that opens by itself when a patron approaches.—W.I.F.

• • •

Modern Hitch-Hiking

At dusk the major and his wife were driving along the lagoon spit contemplating the beauties of nature and wondering whether Summer intended to visit the lower end of Vancouver Island. Suddenly the major noticed a suitcase beside the road. Out of the shadows popped two little girls with their thumbs pointing skyward in the approved hitch-hiker manner. They politely asked for a lift into the city, and were told to climb into the rear seat. As the major leaned back to open the door, he was surprised to see the two girls had become four. He smilingly urged them all to find room. Then the major's wife remarked to one of the girls: "Surely the four of you did not expect to get a lift together?" Oh, no," the child replied. "Two of us were hiding" . . . Sign on a James Bay house: "Tourists Taken In."—We hope it merely means "accommodated" . . . Perhaps the weather this year should be called unfair weather . . . Bill, the Broad Street barber, believes that sympathy is often 90 per cent curiosity.—G.B.

• • •

Is It Worth It?

Saturday at about 2 p.m., a strong breeze sprang up after the rain had cleared away. We were coming down town in the street car at that time, and at the corner of Douglas and Fort Streets, the city's busiest intersections, were treated to an unusual spectacle. Dozens of lady shoppers—almost every lady in sight—were hurrying back and forth across the street, with their hands raised to their hat brims, to prevent their hats from being blown away. The broad brims that are being featured on many of the Summer hats this season are particularly susceptible to being lifted away by anything in the nature of a healthy breath of wind. It was an amusing sight to see so many members of the fairer sex unconsciously taking this pose. We were inclined to smile for a moment. Then we began to ask ourselves, as we have often done, if the many inconveniences that women suffer for the sake of fashion are really worth while. For ourselves, we would have been inclined to cut off the brims rather than undergo the discomfort of walking through the streets all afternoon, with one hand raised to our foreheads in a perpetual mock salute.—E.B.

• • •

Boxla Gossip

Orchids to Manager Harry Sargison's "kid line" on their splendid performance Tuesday evening at the Victoria Sports Centre. It was Jim Pickford and Wally Williams, members of that line, who really caused the downfall of Coach Gus Munroe's Conservatives . . . On their exhibition, Alert Service will make things interesting for the pace-setting James Bay aggregation. A word of warning to Manager Ted Menzies, boss of the Bays. Don't underestimate the strength and scoring punch of the Alerts, my friend. This observer thinks the Servicemen are going to be well up before the schedule is completed . . . The Victoria Boxla Commission is fortunate in having such faithful fans as those who attend the games at the Sports Centre. When the ball goes over the wire-netting and out of play it is soon returned, so different from the Mainland where souvenir hunters pocket the "apple" . . . Buzz Brown, veteran stickhandler, returned to action Tuesday, and signalized his entry into the game by drawing the first penalty of the evening.—S.T.

• • •

Glancing Over Sport

Do you know that Gabby Hartnett, manager and catcher for the Chicago Cubs, winners of the National League pennant last year, is getting tired of his job of piloting the up-and-down squad and will step out next season? It is rumored that Frankie Frisch, former St. Louis manager and now doing a daily broadcast at Boston, may take over the reigns . . . If you boys think this Lynn Patrick, Victoria athlete, who holds down a regular wing position with the New York Rangers hockey squad in the National League, can't play this game called golf, you are mistaken. Lynn showed me one of his latest cards at the Colwood course and it said 78 blows and no more. He was with Clint Smith, another Ranger star, and Doug Peden, spar-mate to Torchy on the six-day pine boards. But, said Lynn, the next time out I had a brilliant 93. That's nothing Mr. Patrick, junior, for I had a lovely 94 at the Gorge Vale last Sunday in the Tillicum Club tournament, and I was really trying to win the event . . . It's a long way to September 20, but I will come out of my shell at this early date and say that Bob Pastor will not last any longer than two rounds with champion Joe Louis in their scheduled twenty-rounder for the world's heavy crown.—J.D.

SOCIETY IS IN GOOD POSITION

Better Business Shown for Half Year by Co-operative Consumers' Association

A steady increase in business through the first six months of 1939, and a favorable cash balance, were reported in the treasurer's statement at the semi-annual meeting of the Victoria Co-operative Consumers' Society, held at 504 Fort Street, Tuesday evening.

The financial statement showed that the society was in the best position since it was organized here three years ago, and was growing rapidly. The membership report, presented by Mrs. C. Hudson, showed an increase of twenty members since the first of the year. The total membership is now 127. In addition to this, an increasingly large number of non-members are patronizing the Co-operative Store on Government Street, and it has been possible to increase the store's stock as a result of this patronage.

During the meeting, members expressed satisfaction with co-operatively-produced staples, such as soap and tea, which the store has been featuring during the last year.

STUDY CLASSES

It was announced that the society will conduct study classes in consumer co-operation and credit unions, in conjunction with the University of British Columbia Extension Department, in the Fall and Winter seasons. A schedule of classes will be announced later.

David Peirce, manager, reported on the provincial co-operative conference, held in Vancouver in May, and Mrs. Foster read a report on the activities of the ladies' guild. Harold Wilson gave an account of the programme of the young peoples' group, and stated that plans are being made for a co-operative picnic, to be held in the near future. Arrangements for the picnic will be announced shortly.

Letters to the Editor

No letter to the Editor will be inserted except over the proper signature and address of the writer. This rule admits of no exception. No letter should exceed 500 words in length.

POLLUTION OF THE GORGE

Sir,—Regarding the notice in the press warning people against swimming in Gorge waters, I have often wondered if the authorities knew or cared what actually takes place with regard to the pollution of the Gorge waters. I firmly believe if the public knew the situation they would demand something be done at once. Ninety per cent of the cause can be traced to the defective septic tank often faulty in construction and lack of knowledge of its operation. As the district is rapidly being built up the situation is becoming more acute. To remedy the situation it would be necessary to see that every septic tank is operating properly, also that a special permit be issued for construction of septic tank to be charged for, so as to have rigid inspection with instructions to be supplied as to the operation of the tank. There can be no reasonable objections to a septic tank, providing it is properly constructed and working as it should. Conditions that I have seen prove beyond any doubt things are all to lax.—T. THIRKELL.

2565 Prior Street, Victoria, B.C., July 19, 1939.

Courtenay Logger Dies in Accident

COURTENAY, July 19.—Lawrence Siddon, truck driver for W. & W. Logging Company, Courtenay, was instantly killed this morning on a dike here while dumping logs into the water at the company's boom camp. Apparently he was knocking out a rear cheese block on a truck bunk when the logs suddenly rolled, crushing him against the brow log of the ramp. An inquest will be held Thursday night.

He leaves a wife and one child, living almost within sight of the accident.

VICE-ADMIRAL DEAD

LONDON, July 19 (CP) — Vice-Admiral Reginald St. Pierre Parry, sixty, who did important work in charge of destroyers during the Great War, died today. He retired in 1931.

SUNRISE AND SUNSET

JULY

Time of Sunrise and Sunset (Pacific Standard Time) at Victoria, B.C., for the month of July 1939.

Date	Sunrise	Sunset	Date	Sunrise	Sunset
1	4 19	20 19	17	4 29	20 10
2	4 18	20 19	18	4 29	20 09
3	4 16	20 19	19	4 30	20 09
4	4 17	20 19	20	4 32	20 07
5	4 18	20 17	21	4 32	20 06
6	4 19	20 17	22	4 34	20 05
7	4 19	20 19	23	4 35	20 02
8	4 20	20 19	24	4 36	20 02
9	4 20	20 18	25	4 37	20 01
10	4 21	20 18	26	4 39	20 00
11	4 22	20 14	27	4 39	19 59
12	4 29	20 19	28	4 41	19 58
13	4 24	20 13	29	4 42	19 54
14	4 25	20 12	30	4 44	19 55
15	4 26	20 12	31	4 45	19 53
16	4 27	20 11			

The Meteorological Observatory, Gonzales Heights, Victoria, B.C.

FIFTY YEARS AGO TODAY

(From The Daily Colonist of July 20, 1889)

Viceregal Visit — The date of His Excellency the Governor-General's visit to British Columbia has been definitely fixed, for September the viceregal party starting for the West early in the month. His Excellency will be accompanied by Lady Stanley, and steps will shortly be taken to perfect arrangements for a fitting reception in Victoria to the visitors.

A Monster Haystack—John Russell, of Strawberry Vale Farm, has just completed haying, and claims to have the largest stack of hay ever made on Vancouver Island. It contains about 225 tons, is 186 feet long, twenty-five feet wide and twenty-eight feet in height. Besides the hay crop, he will have about 1,700 bushels of grain.

Fort Simpson Sawmill—The Methodist Missionary Society has purchased a sawmill plant from F. G. Strickland & Company, which will be erected at a point near Fort Simpson. The mill will be driven by water power. It has a capacity of 10,000 feet per day.

LADIES' SLACKS

We have a large assortment, including the new hopsacking, drills and flannels, with button or zipper fastners, in colors of navy, royal, brown, gray, red. All sizes. Lower prices!

"THE WAREHOUSE"

1420 DOUGLAS STREET 1110 GOVERNMENT STREET

Special Sale of

Dictionaries

20 Kinds - - - - - - 25c to $25

Hunter's Bookshop

1216 GOVERNMENT STREET - E 2011

Phone G7161 for This

AUSTIN 10-4 SALOON $535

THOMAS PLIMLEY, LTD.

(Established 1893)

JULY SALE

PRINTED

WASH FROCKS

$2.49

DICK'S DRESS SHOPPE

1324 Douglas St. Phone E 7552

Cranleigh House School

FOR BOYS

The Oak Bay Day School

Preparatory and High

C. V. MILTON

Cadboro Bay Road E 9219

STOCKER'S SECURITY STORAGE LTD.

VICTORIA'S FINEST FURNITURE

WAREHOUSE

MOVING · PACKING

PHONE G 3181

Funeral Service

S. J. Curry & Son

G 5512

MARINE and TRANSPORTATION

PRECAUTIONS TO BE TAKEN

Various Measures Formulated for Prevention of Submarine Disasters

LONDON, July 19 (CP).—Precautions to prevent further submarine disasters such as the loss of the Thetis with ninety-nine lives, June 1, were announced in the House of Commons today by Geoffrey Shakespeare, financial secretary to the Admiralty.

A warship equipped to communicate with the interior of the submarine will accompany every submarine proceeding to a trial dive, Mr. Shakespeare said. A buoy will mark the site of the dive; civilians accompanying the crew must have had practice with Davis lung equipment.

"The number of men aboard during diving trials will be closely scrutinized," he added.

The Admiralty decisions were taken without waiting for the report of the Thetis Inquiry Commission.

Admiral Sir Martin Dunbar-Sasmith, commander-in-chief of the Plymouth Naval Base, testified at the Thetis inquiry today that, in the opinion of experts, a submarine should be primarily an excellent instrument of war, the military qualities of which are more important than the comfort of the crew or perfected rescue methods.

RECOMMENDATIONS

As a result of the sinking of the Thetis, however, a committee which he heads has formulated a series of recommendations regarding safer navigation of submersibles, he revealed.

The committee recommended particularly that experiments be made on the following points:

1. Equipment of marker buoys with telephone equipment.
2. The possibility of modifying the structure of the front of submarines so as to permit the crew's escape if the rear is out of the water as a result of an accident.
3. The possibility of renewing the air supply when the vessel carries more than its normal complement.

FOUND AFLOAT IN WRECKAGE

Passengers and Crew of Bokuyo Maru Picked Up From Lifeboats

SAN FRANCISCO, July 19 (AP).—First details of the sinking of the Japanese freighter Bokuyo Maru and rescue of 200 passengers and crew members with loss of three lives were received today by radio from the skipper of the rescue tanker Associated, owned by the Tidewater Associated Oil Company.

The firm said those killed were a junior second engineer, a stewardess and a three-year-old baby.

In a terse message to B. H. Haney, oil marine superintendent for the company, Captain L. F. Hawkins said he arrived at the scene of the sinking, about 1,200 miles east of Yokohama, six hours after the combination freight-passenger carrier sent out her last distress signal.

He said his tanker, which had unloaded gasoline in Manila, approached the scene in a dense fog and found the survivors—103 passengers and a crew of 100—in lifeboats floating amid much wreckage from the 8,619-ton Bokuyo Maru.

FIRE IN NITRATES

When the survivors were taken aboard, Captain Hawkins said he learned that the fire had broken out in the Bokuyo Maru's nitrate cargo, and the crew had been unable to halt the flames.

The passengers and crew took to the lifeboats just before the flames enveloped the Japanese craft from stem to stern, he reported.

The Associated lay to until another Japanese ship, the Florida Maru, took the survivors aboard and continued to Japan. The passengers were reported to be Orientals and Hindus en route home from South America.

The Associated continued on her course to San Francisco.

Flyer Pictured With Bride

Douglas ("Wrong Way") Corrigan, the California aviator who ended up in Ireland last year despite his insistence that he had started from New York on a flight to California, is seen with his bride, the former Elizabeth Marvin, San Antonio, Texas school teacher, after their marriage at San Antonio's First Baptist Church.

HEADED SOUTH ON LONG TRIP

Vancouver Couple Begin "Vagabond Voyage" on Schooner Estey

HALIFAX, July 19 (CP).—The sixteen-ton converted Tancook, N.S., schooner Estey headed out of Halifax harbor today on the first lap of a vagabond voyage — a "second honeymoon," her owners call it—to the West Indies, South America and the Pacific Coast.

Aboard were Mr. and Mrs. William C. Mooney, Vancouver, and a two-man crew, Fred Horne and Jack Kanelakos, Halifax, the latter a photographer as well. A salute from the Nova Scotia schooner Bluenose, international fishermen's racing champion, which was tied up at a nearby pier, saw them off.

"We're just going to ramble along. We really don't know where we will visit. We may change our minds any time," Mooney said. "If we have a good time down South, we may not get to Vancouver until a couple of years."

First stop, however, will be New York, where the Mooneys plan to visit the World's Fair. The couple crossed Canada last Summer in a $20 automobile and trailer, spent the Winter in Lunenburg, and there dismantled their auto, using its parts for boat equipment.

Aboard is a fishermah's trawl and deep-sea fishing equipment, which they hope to use frequently. "You know, we expect the sea to supply us with a lot of grub," Mooney said.

Numerous Plates On Side of Liner Bent in Collision

SHANGHAI, July 19 (AP).—The American liner President Coolidge and the Japanese freighter Nissan Maru collided today in the Whangpoo River. Numerous plates of the liner's side were bent. No one was injured. The bow of the Japanese craft was damaged.

Aboard the President Coolidge was Rear-Admiral Thomas Charles Hart, arriving from the United States to take over command of the United States Asiatic Fleet from Admiral Harry E. Yarnell next Tuesday.

NOTICE TO MARINERS

Mariners are advised that the unwatched light on Rebecca Rock, Malaspina Strait, B.C., is reported not burning. This light will be attended to as soon as possible.

A. W. R. WILBY
Agent, Department of Transport.

MAIL AND SHIPS

WEATHER REPORT

ESTEVAN—Part cloudy, northwest, moderate, 30.21; 61, smooth.
LENNARD ISLAND—Part cloudy, northwest, light, 30.22, light swell.
PACHENA—Part cloudy, northwest, light; 30.17; 58, light swell.
CARMANAH—Clear, southwest, light; 30.16, light swell.
CAPE BEALE—Clear, southwest, light; 30.16, light swell.

WIRELESS REPORT

SNOHOMISH—Bound Port Alberni from Ocean Falls, abeam Cape Scott at 9.30 a.m.

WHEN MAILS CLOSE

BRITISH MAILS

1 p.m., July 18, Montrose, air mail closes 4.05 p.m., July 21. 4.30 p.m., July 19, Bremen via New York, air mail closes 4.05 p.m., July 23. 1 p.m., July 20, Athenia, air mail closes 4.05 p.m., July 23. 4.30 p.m., July 20, Manhattan via New York, air mail closes 4.05 p.m., July 24. 1 p.m., July 25, Empress of Britain; air mail closes 4.05 p.m., July 28.

AUSTRALIA AND NEW ZEALAND

4 p.m., August 2, Monowai. Letters for Australia and New Zealand, if intended for forwarding by steamer, must be so marked—six cents a half-ounce.

CHINA AND JAPAN

4 p.m., July 23, Empress of Russia. 11.45 p.m., July 24, Heian Maru.

ATLIN AND YUKON

1 p.m., July 17, 19, 22, 24, 26, 29, 31, August 2, 5, 7, 9, 12, all via Vancouver, mails of July 17, 24, 31, August 7, letters only.

HONOLULU

11.15 p.m., July 15, 17, 19, 22, 24, 25, 29, August 5, 8, 12. 4.30 p.m., August 2, Monowai. 4.30 p.m., August 8, Empress of Japan.

JAMAICA

1 p.m., July 21, 23.

WEST INDIES

1 p.m., July 21.

COASTING CRAFT

VICTORIA-VANCOUVER — Ss. Princess Kathleen or Ss. Princess Marguerite will leave Victoria for Vancouver daily at 1.45 p.m. Ss. Princess Kathleen or Ss. Princess Marguerite will arrive at Victoria daily from Vancouver at 3.40 p.m. Ss. Princess Joan or Ss. Princess Elizabeth will leave Victoria daily for Vancouver at 12 midnight. Ss. Princess Joan or Ss. Princess Elizabeth will arrive at Victoria daily from Vancouver at 7 a.m.

VICTORIA-SEATTLE—Ss. Princess Kathleen or Ss. Princess Marguerite will leave Victoria daily for Seattle at 5 p.m. Ss. Princess Kathleen or Ss. Princess Marguerite will arrive Victoria daily from Seattle at 12.50 p.m. Ss. Princess Elizabeth or Ss. Princess Joan will leave Victoria daily for Seattle at 10 a.m. Ss. Princess Elizabeth or Ss. Princess Joan will arrive Victoria daily from Seattle at 9.45 p.m. Ss. Iroquois will leave Victoria daily for Seattle at 9.15 a.m. Ss. Iroquois will arrive at Victoria daily from Seattle at 8.35 a.m.

VICTORIA-PORT ANGELES — Ss. Iroquois will leave Victoria daily for Port Angeles at 9.15 a.m. Ss. Iroquois will arrive at Victoria daily from Port Angeles at 8.35 a.m. Ss. Olympic will leave Victoria daily for Port Angeles at 7.30 a.m., 12.30 p.m. and 5.30 p.m. Ss. Olympic will leave Port Angeles daily for Victoria at 10 a.m., 3 p.m. and 7.45 p.m.

SALT SPRING ISLAND—Ms. Cy Peck will leave Swartz Bay for Fulford Harbor at 9.30 a.m., 11.15 a.m., 5 p.m. and 7.45 p.m. Ms. Cy Peck will leave Fulford Harbor for Swartz Bay at 8.15 a.m., 10.15 a.m., 4 p.m. and 6.45 p.m.

VICTORIA-GULF ISLANDS-VANCOUVER—Ss. Princess Mary will leave Victoria at 10.30 a.m., Tuesdays, for Vancouver via Gulf Islands. Ss. Princess Mary will arrive at Victoria via Gulf Islands at 6.30 p.m., Mondays.

WEST COAST—Ss. Princess Maquinna will leave Victoria for West Coast points of Vancouver Island on the 1st, 11th and 21st of each month. Ss. Princess Norah will leave Victoria for West Coast of Vancouver Island points on the 6th, 16th and 26th of each month.

NANAIMO-GABRIOLA — Ms. Atravida will leave Canadian Pacific Wharf, Nanaimo, daily (except Wednesdays) at 8.30 a.m. for Gabriola.

NANAIMO-VANCOUVER — Ss. Princess Elaine, Princess Victoria, Princess Elizabeth or Princess Joan will leave Nanaimo daily, except Sundays, for Vancouver at 3.30 a.m., 12 noon, 3.30 p.m., 6.30 p.m. Ss. Princess Elaine, Princess Victoria, Princess Elizabeth or Princess Joan will arrive Nanaimo daily, except Sundays, from Vancouver at 11.15 a.m., 1.15 p.m., 5.30 p.m., 8.15 p.m. Ss. Princess Elaine, Princess Victoria, Princess Elizabeth or Princess Joan will leave Nanaimo, Sundays only, for Vancouver at 9 a.m., 6 p.m., 7 p.m., 7.30 p.m. Ss. Princess Elaine, Princess Victoria, Princess Elizabeth or Princess Joan will arrive Nanaimo, Sundays only, from Vancouver at 12.15 p.m., 12.45 p.m., 9.45 p.m., 12 midnight.

SIDNEY-STEVESTON-VANCOUVER—Ss. Motor Princess will leave Sidney daily at 8.45 for Steveston, and 4 p.m. daily, except Sundays. Ms. Motor Princess will arrive Sidney daily from Steveston at 3.30 p.m., and daily at 10 p.m., except Sunday. Ms. Motor Princess will leave Sidney on Sundays only, at 4 p.m. for Vancouver.

SIDNEY-ANACORTES—The Black Ball ferry will leave Sidney for Anacortes daily at 8 a.m., 1.30 p.m., 5.45 p.m.; the Black Ball ferry will leave Anacortes for Sidney daily at 8.40 a.m., 1 p.m., 6.20 p.m.

RELIEF IN TORONTO

TORONTO, July 19 (CP).—Welfare Commissioner A. W. Laver reported today direct unemployment relief in Toronto for the first six months of this year cost $4,059,831, compared with $4,054,237 for the corresponding period of 1938. On relief in the city are 61,401 individuals, compared with 61,895 a year ago.

RETAINED TO PILOT LINER

Captain M. M. Jensen Will Guide Duchess of Richmond on Northern Trip

VANCOUVER, July 19.—Captain Michael M. Jensen, of Seattle, is speeding from here to Los Angeles today, to join the 20,000-ton Canadian Pacific liner Duchess of Richmond at the Southern California port on Friday, when the cruise ship docks there from New York by way of the Panama Canal and West Indies.

Captain Jensen has been retained by the Canadian Pacific as pilot of the big cruise ship into the Alaskan ports of Sitka and Juneau, where the Duchess of Richmond will call August 4, 5 and 6. Captain A. J. Holland, R.N.R., marine superintendent, Canadian Pacific Steamships, announced today.

COMMANDING YACHT

Captain Thomas Rippon, who went to Seattle to interview skippers experienced in Alaska waters to pilot the Duchess on the northern part of her cruise, actually discovered Captain Jensen in Vancouver, where he arrived yesterday in command of the Woolworth yacht Naparo, in which he has been cruising since May.

Veteran of thirty-five years of seamanship out of Seattle in Alaska and trans-Pacific service, Captain Jensen will be an ideal man to guide Captain H. A. Moore, R.N.R., the Duchess' commander, to Yakutat Bay, Sitka and Juneau and down to Vancouver and Victoria. The cruise liner, which sailed from Montreal on July 1, and New York on July 7, will go from Los Angeles to Hawaii, thence north to the Alaska ports, coming to Vancouver on August 9, and Victoria on August 10. Thence the cruise continues to San Francisco, Los Angeles, Acapulco (Mexico), Balboa, Cristobal, Vera Cruz (Mexico), New York, Quebec and back to Montreal, September 7.

NO STRANGER HERE

Captain Moore, in command of the Duchess, is not exactly a stranger to the North Pacific Coast. He came out from Scotland around the Horn in 1910 as second officer of the Canadian Pacific coastal steamer Princess Adelaide when that ship was being delivered from her builders into the B.C. Coast Service at Victoria. Owing to the B.C. Coast Service being at the peak of its Summer excursion business, the Coast fleet was not able to supply a pilot for its deep-sea sister, and the Canadian Pacific was forced to go outside its own large organization.

UNIQUE

A famous humorist was being entertained at a dinner by a group of business and professional men, and entertained them by telling some humorous anecdotes. A lawyer who was present continually walked up and down the room with his hands in his pockets. Finally he stopped and turned to the humorist.

"You are the first humorous writer," he said. "I have ever heard tell a funny story."

"Thanks," said the writer, smiling, "and I'll return the compliment. You are the first lawyer I have ever seen with his hands in his own pockets."

STRANGE WORLD

MONTREAL, July 19 (CP).—Armand Charbonneau, who allegedly operated a "bookie" establishment only a few feet from the pari-mutuel betting machines at a race track here, pleaded not guilty today to a charge of keeping a gambling house. Trial was set for July 25.

Engaged to Pilot Excursion Ship

CAPTAIN M. M. JENSEN

VETERAN of thirty-five years in Alaska and trans-Pacific service, who will guide the Canadian Pacific Ss. Duchess of Richmond while she is cruising in North Pacific coastal waters.

PLANE SEIZED AT ANCHORAGE

Juneau May Be Established As Port of Entry Following Action

ANCHORAGE, Alaska, July 19 (AP).—Pilot Kenneth Neese, who made a breakfast-to-supper flight North from Seattle two days ago bringing fresh vegetables, arranged to do some explaining to the Government today.

On the way he stopped at Juneau, which is not an accredited port of entry for airplanes from Canada, and customs officials, he said, seized his plane and threatened to fine him $500. He was allowed to proceed after taking with him forms to fill out to explain his action.

His wife, twelve-year-old daughter and Mrs. Dorothy Hammerstein, Santa Ana, Calif., accompanied him on the flight.

The chamber of commerce took his side, adopting a resolution asking that Juneau be established as a port of entry, in addition to the present Fairbanks and Ketchikan.

FLYER PLANS TO REGAIN RECORD

French Airman Will Try Non-Stop Flight From Hollywood, Calif., To Djibouti, East Africa

MARSEILLE, France, July 19 (AP).—The French airman Maurice Rossi announced today he would leave soon for California to attempt to regain the nonstop distance record by flying from Hollywood to Djibouti, French East Africa.

Rossi and Paul Codos set a distance record when they flew from New York to Syria, 5,658 miles, August 5 to 7, 1933. That mark stood until July 15, 1937, when three Russian airmen completed a flight from Moscow over the North Pole to San Jacinto, Cal., 6,296 miles.

That was bettered by two British Air Force planes which flew from Ismaila, Egypt, to Port Darwin, Australia, 7,160 miles, November 5 to 7, 1938.

Syria is about 8,000 miles from Hollywood; Djibouti about 9,000 miles.

LOADING LUMBER AT OGDEN POINT

Two Vessels Took Cargo Yesterday At Local Assembly Plant—Others Due Today

Lumber continues to move in considerable volume from the assembly plant at Ogden Point. The bulk of it is going to the British Isles. Yesterday there were two freighters stowing the commodity. Ms. Derrymore, Captain H. Richardson, arrived in the morning from Port Alberni to load for Australia and shifted overnight to Vancouver; while Ms. Hadleigh, Captain W. H. Gould, took aboard lumber cargo for the United Kingdom, and was to shift to Port Alberni tonight.

Today, King Brothers are looking for two more vessels. One, the Greek freighter Dimitrios Chandris and the other the Queen City. The Greek ship is to take 1,000,000 feet for United Kingdom delivery. On Monday next, the Greek freighter Ellin will come to the Victoria dock and stow in excess of 1,000,000 feet of lumber for the Old Country.

The Langley Street firm also reports the Norwegian freighter Chris Knudsen leaving Cowichan Bay overnight for Port Alberni to complete loading for United Kingdom.

GIRL DIES FROM ASTHMA ATTACK

Inhalator Crew Unable to Revive Ivy Georgina Smith After Respiration Stopped

Ivy Georgina Smith, fourteen-year-old daughter of Mrs. Evelyn Smith and the late George William Smith, 3030 Quadra Street, succumbed to an attack of asthma on Tuesday night, in spite of prolonged efforts to revive her by methods of artificial resuscitation.

Dr. E. L. McNiven and Deputy Fire Chief J. A. Raymond, with Lieutenant F. Briers and Gray Russell, attended the call of the child's mother, but were unable to revive the girl. The inhalator crew worked over her for half an hour trying to restore respiration, which had ceased as a result of choking.

The child was said to be an invalid. Medical authorities said that death due to an attack of asthma was rare, but Coroner E. C. Hart stated that no inquest would be held.

Miss Smith was a Victoria-born girl. She is survived by her mother and a sister, Hilda, and by her grandparents, Mr. and Mrs. A. Stevens, all at the family residence. Her paternal grandparents are Mr. and Mrs. A. Smith, in England, and there are also uncles and aunts in Victoria, England and Australia.

The funeral will be held on Saturday at 2 p.m., from the family residence, with Rev. L. A. Wilcox officiating. Burial will take place in the Colwood Burial Park. Flowers sent to McCall Brothers' Funeral Home will be taken to the family residence for the funeral.

Private Funeral For R. T. Elliott

The private funeral of Richard Thomas Elliott, prominent Victoria lawyer, who died on Sunday, took place yesterday afternoon from the residence, 1150 Summit Avenue. Rev. F. W. McKinnon conducted the services, and the hymn "Safe In the Arms of Jesus" was sung.

The honorary pallbearers were Judge H. H. Shandley, H. A. Maclean, J. O. Cameron, L. S. McPherson, Harold Husband and J. L. Tait; and the active pallbearers were D. O. Cameron, F. G. Fowkes, E. P. Johnston, F. Elliott, E. Knight and A. Gerow.

Interment was in the family plot in Ross Bay Cemetery. Hayward's B.C. Funeral Company was in charge.

TOUR IS ENDED

SEATTLE, July 19 (CP).—John Grift, fifty-three, of Vancouver, who said he was en route to Winnipeg on a motorcycle, broke his leg last night when he struck a concrete bulkhead while riding his machine near North Bend. He was brought to hospital here.

WE USE SANITONE . . . AS NATIONALLY ADVERTISED

IN THE SATURDAY EVENING POST AND GOOD HOUSEKEEPING

CHOICE MILK-FED BROILERS, 35¢ lb.
1½ lbs. and 2 lbs. each
FRESH WHITE SPRING SALMON, 15¢ lb.
STUART'S MEAT MARKET
1402 DOUGLAS G 7138

CIRCLE the GLOBE
FOOTLOOSE AND FANCY-FREE

● Plan your own world tour, westward or eastward, to visit the far places you have always longed to see. Take your own time, your own route . . . your ticket good for two whole years so that you may linger where you will. Over 200 itineraries to choose from . . . send for entrancing booklets, "World Tour Travel Plans" and "Independent Tours". Let Canadian Pacific experts help you plan the tour of your dreams—$562.45 up by combination of classes.

VIA P. & O.

You may travel the World's oceans—westward or eastward—by *Canadian Pacific* connecting at Sydney or Hong Kong with *Peninsular & Oriental* or *British India Steam Navigation Lines*... thrilling people, experiences to remember all your life. Turn your memory into a gallery of the far places of the earth.

Full information from your own travel agent or

Write J. Macfarlane, General Agent, 1102 Government Street, Victoria, B.C.

Canadian Pacific

Always Carry Canadian Pacific Express Travellers Cheques... Good the World Over

THE CONVENIENT 10 A.M. SAILING

"Princess Elizabeth" — "Princess Joan"

Travel this delightful salt-water route by smart Canadian Pacific Steamships. Leave Victoria 10 a.m., arrive Seattle 3 p.m. Delicious meals served aboard. Coffee room open for entire trip.

One-Way Fare - $2.50
Return Fare - - $4.50

Leave Seattle for Victoria 9 a.m. and 4:45 p.m. daily.

See your local ticket agent.

Canadian Pacific

Lv. Brentwood	MILL BAY FERRY	Lv. Mill Bay
9 a.m.		9.30 a.m.
10 a.m.		10.30 a.m.
11 a.m.		11.30 a.m.
12 noon		12.30 p.m.
1 p.m.		1.30 p.m.
2 p.m.		2.30 p.m.
3 p.m.		3.30 p.m.
4 p.m.	DAILY	4.30 p.m.
5 p.m.		5.30 p.m.
6 p.m.		6.30 p.m.

SALTSPRING ISLAND FERRY

GULF ISLANDS CRUISE
WEDNESDAY, JULY 26
A Delightful Cruise Through the Gulf Islands, Calling at
BEAVER POINT ..... 7 Hours' Stop
PORT WASHINGTON ..... 2 Hours' Stop
GALIANO ISLAND ..... 4 Hours' Stop
MAYNE ISLAND ..... 4½ Hours' Stop
Parking Space Provided at Swartz Bay
Buses leave V.I.C.L. Depot, 9 a.m. Return Bus and Ferry $1.25
Ferry leaves Swartz Bay, 10 a.m. Fares: Ferry Only 75¢

SUMMER SERVICE
DAILY EXCEPT WEDNESDAY

Lv. Fulford Harbor	Lv. Swartz Bay
8.15 a.m.	9.30 a.m.
10.15 a.m.	11.15 a.m.
4.00 p.m.	5.00 p.m.
6.45 p.m.	7.45 p.m.

WEDNESDAYS ONLY
Lv. Fulford Harbor, 8.15 a.m.; Lv. Swartz Bay, 7 p.m.

Fares
Automobiles (including driver) 75c to $1.50
Passengers 25c
Trucks (including driver) $1.25 to $2.00
Motorcycles (including driver) 50c

For Further Information and Motor Coach Connections: Phone E 1177 - E 1178

GULF ISLANDS FERRY CO. LIMITED

THE Grand Macnish SCOTCH WHISKY
Distilled, Blended and Bottled in Scotland
23 2-3 oz., $3.25

This advertisement is not published or displayed by the Liquor Control Board or by the Government of British Columbia.

It's just like Spring *all the way* to California when you travel by train. All regularly assigned cars on all trains are *air-conditioned*. Regardless of the weather outside, your car is a paradise of cool, clean, freshly filtered air. This time try the train and enjoy a fast, smooth ride in summer comfort you never dreamed possible.

LOW TRAIN FARES	One Way	Roundtrip
SAN FRANCISCO	$17.25	$29.25
LOS ANGELES	$22.25	$39.00

In modern coaches and reclining chair cars. Tourist and Standard Pullman fares are surprisingly low, too. Ask your railroad agent.

Southern Pacific

C. G. ALTON, *Canadian Gen. Agt.*, 619 Howe St., Vancouver B.C., or B. C. TAYLOR, *Gen. Agt.*, 1405 Fourth Ave., Seattle

QUEEN CHARLOTTE ISLANDS

1800 MILES - 8 DAYS
THROUGH SHELTERED SCENIC WATERS

This fascinating summer voyage takes you to sea through the mountains. Emerald islands, ribbon waterfalls, picturesque floating logging camps, totem pole villages, hanging valleys in deep fjords—all join in this 1800 mile parade of living pictures. Gay shipboard fun all the way, never a dull moment!

Double Value—You go, or return, via the Inside Passage with a stop at Hyder, Alaska!

From Vancouver and Victoria, return $55.00

Sailings weekly, ask for dates and descriptive booklet.

CANADIAN NATIONAL

CHAS. F. EARLE, District Passenger Agent
811 Government Street - Phone Empire 7177

612-16 Fort St. **KIRKHAM'S** PHONES Groceries - G 8131 Meats - - G 8136 Fruit - - E 8051
Daily Delivery Reliable Foods
Esquimalt, View Royal, Colquitz, Royal Oak, Cedar Hill and Inside Points.
Fair Prices — Honest Weights and Descriptions.

HOLIDAY TIME
SLEEPING BAGS—For Comfort, from ..... $8.95 Up
TENTS—All Sizes ..... $3.75 Up
HAMMOCKS - CAMP CHAIRS - HAMMO COUCH, ETC.
F. JEUNE & BRO., LTD.
570 JOHNSON STREET G 4632

McCALLUM'S McCALLUM'S McCALLUM'S
WELL WORTH REPEATING...
A GENUINE SCOTCH WHISKY
"THE SCOTCH THAT CIRCLES THE GLOBE"
26½ oz. $3.25 40 oz. $4.85
This advertisement is not published or displayed by the Liquor Control Board or by the Government of British Columbia.

KILLED BY LIGHTNING WHEN STACKING HAY

RIMBEY, Alta., July 19 (CP). — Lightning killed Richard Broderson, sixteen, on his father's farm seven miles south of here today while he was stacking hay with his father and brother.

LECTURES TONIGHT

A public lecture will be conducted by O. Corbett, of Technocracy, Inc., tonight at 8 o'clock at 221 Pemberton Building.

MOUNTIES WILL RIDE

OTTAWA, July 19 (CP) — Tourists like to see Royal Canadian Mounted Police constables on horses so officials of the famous force have decided to let visitors have their way in the capital at least. Hereafter two constables who patrol the main entrance to the Parliament Buildings will ride instead of patrolling on foot.

EASILY IDENTIFIED

The following is the address of a certain person in Mexico: Mr. Ixtlilochitl, Xochimileo Cottage, Popocatepetl Road, Ixtaccihuatl, near Atzcapotzalco.

Chorus girl: "He's a serious-minded fellow. Always tells me I ought to be putting something away for a rainy day."

Friend: "Well, aren't you saving his letters?"

AS USUAL

A bank clerk has written a comedy around the sort of people he meets every day. It is feared, however, that most of the characters will be overdrawn.

The Morning After Taking Carter's Little Liver Pills

For Fire and Automobile Insurance, Rentals and Real Estate Consult
ELSIE B. RICHARDS
Suite 7, Metropolitan Building, Opposite Postoffice
PHONE E MPIRE 7722

EXODUS FROM TYROL BEGINS

Germans Start Moving to Reich Under Order to Italianize Frontier

BOLZANO, Italy, July 19 (AP). — The exodus of Germans has begun from this mountainous province of the Italian Tyrol astride the road over the Brenner Pass into Germany. They are leaving under Premier Mussolini's orders designed to Italianize the frontier.

Inhabitants estimate about 100 Germans already have gone to the Reich. They are described as the "fervent Nazis" among approximately 10,000 Germans due to leave under the new repatriation agreement between Rome and Berlin.

Evacuation is expected to take place in orderly fashion although conversations held in the course of a tour through the area indicated the approximately 200,000 German-speaking Italians in the province still are uncertain as to what measures would be taken to uproot them.

REASON FOR ORDERS

The general supposition in foreign circles in that orders given to all foreigners to leave the province were intended to prevent their witnessing the manner in which evacuation eventually is to be carried out.

Many, especially Germans, remained, having obtained for various reasons extensions of time from the forty-eight hours set for them to get out ten days ago.

Consular representatives of Britain, France, Switzerland and The Netherlands are in the province looking after the interests of their nationals.

SAYS CANADA SHOULD REPLY

Would Order Japanese to Leave if Anti-British Feeling Declared

MIDLAND, Ont., July 19 (CP).—Lieut.-Col. George A. Drew, Ontario Conservative leader, told members of the Simcoe East Canservative Association at their annual meeting tonight that Canada should reply to any Japanese declaration of anti-British feeling by ordering "all of the Japanese in Canada to leave our country." Col. Drew represents Simcoe East in the Legislature.

"We have been told in the last few days by a spokesman for the Japanese Government that there need be no misunderstanding of the situation and that Japanese people hate the British people as they never have before," Col. Drew said.

If such hatred exists, he continued, the basis upon which Canada allowed Japanese immigration has been destroyed by Japan.

NO PERSONAL ANIMOSITY

"There is no need for us to imitate the Japanese," he said. "We need not suggest that we have any personal animosity against their people, but it is time for us to say in clear and understandable terms to the Japanese in Canada and to the Japanese Government in Tokio that if they declare a definite course of antagonism to British people, then we shall be obliged to order all of the Japanese in Canada to leave our country.

"We can get along very well without them. They have added nothing to Canadian life. They certainly add nothing to Canadian unity. We permitted them to enter because of the friendly relations between the British and Japanese people. If Japan closes the door to that friendship and understanding, then our course should be perfectly clear."

LIKE CLOCKWORK

Briggs, the owner of the new store, asked his manager how trade had been progressing during his absence.

"Like clockwork, sir," said the manager, readily.

The owner rubbed his hands together and smiled happily.

"Good," he said; "I'll just have a look at the books."

After a searching perusal he turned to his manager again. "You're right," he said, "it is going like clockwork — every blessed thing we've sold lately has been on tick."

Announcements

To a sensitive mind there is hardy any disfigurement more humiliating than superfluous hair; more conducive to that terrible feeling of inferiority. This is not surprising, because every woman knows that one of her chief charms is a clear, healthy skin free from this most disturbing of all blemishes. Happily, it may be safely, absolutely and permanently removed, and the cost of treatment is made possible for all. Call for booklet. Miss Hanman, Tel. G 7642, 503 Scollard Building, Victoria.

Heard—The Truss Man, of Vancouver, B.C., will be in Victoria, Saturday, July 22, 1939. This is an opportunity to obtain a Heard Truss, or to have some much needed repairs made. For appointment, telephone E 0287.

Fried Chicken Dinner, 75c, served daily, 11:30 a.m. to 9 p.m. Sidney Hotel, Sidney.

Paisley Cleaners and Dyers. We call and deliver. G 3724.

Sooke Salmon Fare for Picnickers

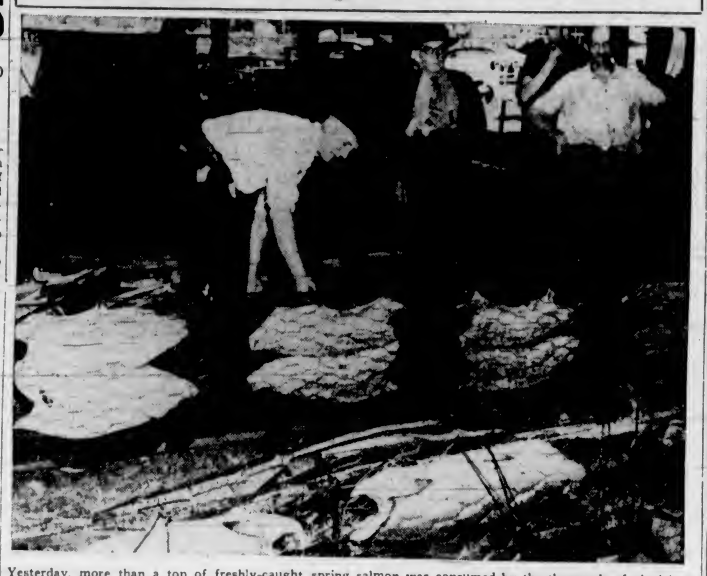

Yesterday, more than a ton of freshly-caught spring salmon was consumed by the thousands of picnickers who attended the sixth annual All-Sooke Day outing at the River Flats. In the foreground of the above picture is Lyall Shields, who had charge of the preparation of the fish, which was cooked over an open wood fire in double wire racks, each more than thirty feet long.

City and District

Car Damaged—Mrs. M. R. Murray, 710 Princess Avenue, reported to police that a stone had been thrown through the rear window of her automobile.

Former Mayor Here—G. G. McGeer, K.C., M.P., former mayor of Vancouver, was in the city yesterday on a brief visit, in the course of which he called on members of the Provincial Government here.

Three Fined — A motorist who pleaded guilty to a charge of unlawfully reversing the direction of his automobile on Yates Street was fined $5 in the city police court yesterday. Two others each paid fines of $2.50 for infractions of hour parking regulations.

Tourist Party Here—Under the leadership of John Wheeler, the Carton tour party of sixty-five persons arrived at the Empress Hotel yesterday morning from Seattle, leaving later in the day for the Mainland after shopping and sightseeing in the city.

Carpet Used—In response to an inquiry from the City Council, the city clerk of Toronto has written that the Royal visit carpet was used in court rooms at the City Hall. The Mayor retained autographed photographs of Their Majesties, and signatures from the guest book were framed and hung in the hall.

Twenty Days—An old offender pleaded guilty in the city police court to a charge of being intoxicated on Fort Street and was sentenced to serve twenty days in jail at hard labor. "I have broken ribs and am being treated by a doctor," he pleaded. "I have heard that story before," Magistrate Hall commented.

Will Go East — Hon. John Hart will go to New York in September to sign coupons on a bond issue made by the Province in the Spring, it was learned yesterday at the Legislative Buildings. While in the East, Mr. Hart will visit Ottawa, where he will discuss the operation of mortgage bank legislation in relation to the existing Provincial moratorium on private debts.

Cars Collide—Automobiles driven by Victor Wheatley, 919 Vancouver Street, and George Holding, 2808 Rock Bay Avenue, were considerably damaged when they collided at the intersection of Esquimalt and Dunsmuir Roads shortly before midnight last night, according to the Esquimalt police. No personal injuries were reported.

Chicago Mayor Here — Paying a brief visit to Victoria on his way to San Francisco, Mayor Edward J. Kelly, of Chicago, arrived here yesterday afternoon from Vancouver, accompanied by Mrs. Kelly. Mayor Kelly and his wife, who are staying at the Empress Hotel, will leave here tomorrow for Seattle, where they will spend some time before proceeding south.

Results Next Week — Junior and senior matriculation examination results will not be ready for announcement this week, but may be completed early next week, officials of the Provincial Department of Education said yesterday. High school students all over the province are awaiting the results of the tests they wrote at the close of the school year.

For Intoxication—A man who admitted being intoxicated on Yates Street was sentenced to serve twenty days in jail at hard labor when he appeared in the city police court yesterday. Two previous Liquor Act convictions were registered against the accused. "Give me a floater. I want to get out of town," he pleaded. "I gave you that last Friday," Magistrate Henry C. Hall answered.

Attend Garden Party — Members of the Provincial Government in the city yesterday attended the garden party held at Government House by Hon. E. W. Hamber, Lieutenant-Governor, and Mrs. Hamber. Ideal weather graced the occasion. Premier Pattullo and several ministers were on the Mainland where they had gone earlier in the week on departmental affairs. Hon. P. M. MacPherson returned during the day from a ten-day tour of his own riding.

Want Act Amended—At a meeting of the Saanich Conservative Association, held in the Campbell Building, a resolution initiated by the Ward Seven Association was endorsed by the executive, recommending that the Conservative party should support a proposal to change the Old Age Pensions Act to provide for pensions to be granted to eligible persons at the age of sixty years, instead of seventy years, as at present. It was also recommended that the property confiscation clause should be deleted from the act.

DAMAGING HAILSTORM

STRATHMORE, Alta., July 19 (CP). —Damage from 10 to 75 per cent to crops, gardens and trees over an area about twenty miles long and ten miles wide was caused by a hailstorm east of Calgary today. This city, thirty miles east of Calgary, was reported to have been the centre of the ten-minute hailstorm.

PICKETS ARE LATE

WINNIPEG, July 19 (CP).—Two women picketed a North Winnipeg junk yard today. They explained they were on strike, demanding an increase of 5 cents an hour in their pay. The management said there was no strike beause the women were laid off two months ago.

The Daily Cross-Word Puzzle

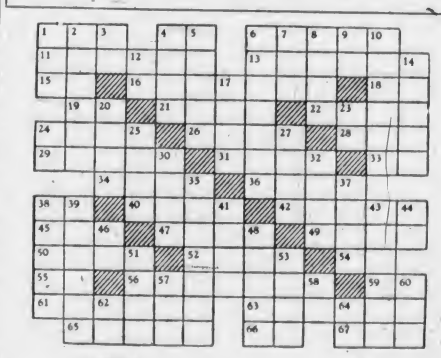

ACROSS

1. Obese.
4. Therefore.
6. To pilfer.
11. Destroyed.
13. Wind instrument.
15. Correlative of either.
16. Prayers.
18. Brother of Odin.
19. Belonging to.
21. Filled.
22. Ireland.
24. Ominous.
26. Manner.
28. Possessive pronoun.
29. Made of certain grain.
31. Minister to.
33. Old pronoun.
34. Scorch.
36. Perform.
38. White.
40. Expires.
42. Satisfied.
45. Parcel of land.
47. Young deer.
49. City in Nevada.
50. Cry of Bacchanals.
52. Let fall.
54. Greek letter.
55. Sloth.
56. Scoffed.
59. Sun god.
61. Sharper.
63. Glided.
65. Allowance for waste (pl.).
66. The Sp.
67. Man's name.

DOWN

1. Away.
2. Goddess of dawn.
3. Note of scale.
4. Slave.
5. Detestation.
6. Berated.
7. Measure of weight.
8. Gaelic.
9. Indefinite article.
10. Humor.
12. Negative.
14. Taut.
17. Narrow opening.
20. Suits.
23. New England state (abbr.).
24. Depart.
25. Strong drink.
27. Son of Seth.
30. Having true luster.
32. Expensive.
35. Those who peruse.
37. Part of plant.
38. Leaking.
39. Russia.
41. Certainly.
43. Hardens.
44. Perform.
46. Toward.
48. Scandinavian.
51. Anglo-Saxon serf.
53. To ring.
57. Clear.
58. Prefix (twice).
60. Girl's name.
62. Comparative ending.
64. Southern state (abbr.).

ANSWER TO LAST PUZZLE

RCA Victor "Portette"

The Radio That Plays ANYWHERE!
$39.95
No electrical connection required. Get radio reception at the beach, on your boat, at picnics as easily as in your own home.
FLETCHER BROS. (VICTORIA) LTD. 1130 Douglas Street

Camp Sanitation
GENUINE PEARSON'S CREOLIN DISINFECTANT
4-oz. bottles, 25c; 8-oz. bottles, 40c; 16-oz. bottles, 75c
IZAL DISINFECTANT—8 oz., 16 oz., 32 oz., 1-2 gallon and gallon
SPRAY PUMPS OF ALL SIZES
SCOTT & PEDEN LTD.
Groceries Fruits Vegetables Cigarettes Tobacco
G 7181 Corner Store and Cormorant Streets

ALL-EXPENSE TOURS IN SAN FRANCISCO
$6.00 UP
Return Transportation—Including Taxis
$26.30 FROM VICTORIA
Make Reservations via Greyhound Lines
GRAY LINE TRAVEL BUREAU
756 Yates St. Gray Line Depot Phone E 3833

Your Job Will Help
—to keep our disabled employees at work . . . anything in wood, wicker or metal. Inquiries invited.
The Red Cross Workshop

EASILY OBTAINED

"That's a nice umbrella you've got there," said Robinson.

"Yes," replied Smith, "it is. And it was funny how I got it, too. I was going home one night without a coat, and it started to rain cats and dogs, so I dodged into a doorway for shelter. Then I saw a young chap coming along with an umbrella, and I thought I'd ask him to let me share it with him. So I stepped up to him and said: 'Where are you going with that umbrella?' and without saying a word he flung it down and ran off as fast as his legs could carry him."

UP-TO-DATE

Jane—"I see that you and Ethel carry a gentleman's umbrella. Are you following the famous Chamberlain fashion?"

Winnie—"Yes, dear, I reckon it's our duty to keep our 'powder' dry."

Window Blinds
RENEW YOUR FADED AND WORN BLINDS
Liberal Allowances for Your Old Rollers
Estimates Cheerfully Given
Champion's, Ltd.
717 FORT STREET E 2422

Dry Cordwood
STOVE LENGTHS
J. E. PAINTER & SONS
817 CORMORANT ST. PHONE G 3541

SPECIAL FRYERS
35c—3 for $1.00
B.C. MEAT MARKET
832 Yates Street Phone G 4931

Shoe Clearance!
GEORGINA
All Sizes All Colors - Short Lines
Values to $10.00
PRICE
$4.95
PREVIEW SHOE SHOP
1465 DOUGLAS STREET

Bottled in Bond in Canada—10 Years Old
16 oz. $1.40 25 oz. $2.15 40 oz. $3.30
This advertisement is not published or displayed by the Liquor Control Board or by the Government of British Columbia.

THOUGHT HE KNEW

Teacher—Now, boys, if Napoleon were still alive today what do you think he would be doing?

Smart Alec—Drawing the old age pension, sir.

Check Discharges From the Bowels
Bowel troubles, although happening at any time of the year, are more prevalent during the hot summer and early fall months.
Summer Flu is one of the worst troubles, but diarrhoea, dysentery, colic, cramps and pains in the intestines, or any looseness of the bowels should have immediate attention.
The action of Dr. Fowler's Extract of Wild Strawberry is pleasant, rapid, reliable and effectual in helping to check the unnatural discharges.
It has been on the market for the past 94 years, so why experiment with new and untried remedies?
Get "Dr. Fowler's" and feel safe.
The T. Milburn Co., Ltd., Toronto, Ont.

This advertisement is not published or displayed by the Liquor Control Board or by the Government of British Columbia

PERSONAL ITEMS and SOCIAL HAPPENINGS

Largest Crowd on Record Present at Government House

His Honor the Lieutenant-Governor and Mrs. E. W. Hamber Receive Over 2,000 Guests at Annual Garden Party—Many Lovely Gowns

THE largest number of guests ever present at a social function at Government House attended the annual Summer garden party yesterday, when His Honor the Lieutenant-Governor and Mrs. Eric W. Hamber received 2,057 persons, numbering among them many from Up-Island and the Mainland. Five thousand invitations had been issued for the party.

The afternoon was ideal for such an occasion and the garden seemed to have a special brilliance in the warm sunlight. From 4 o'clock until late in the afternoon the long queue wended its way from the east entrance gates across the velvety green lawn to a point near the Summer house, where His Honor and Mrs. Hamber, their aides-de-camp in attendance, shook hands with their guests.

MRS. HAMBER

Mrs. Hamber looked particularly lovely in a long, graceful gown of rose beige lace and chiffon, made with a close-fitting bodice of finest lace, the "V" neckline caught in front with a gold and turquoise clip. The sleeves were elbow length, and her gloves and shoes were of a deeper tone, harmonizing with the shade of the gown. Her hat was a wide-brimmed rose beige straw, the shallow crown banded with flowers in shades of rose, blue, mauve and beige. She wore a double string of pearls.

Assisting Mrs. Hamber was Mrs. Mae Rice, who wore a gown of blue chiffon and a leghorn hat trimmed with ribbon, which added a bright note of color.

The aides in attendance were Brigadier J. Sutherland Brown, Lieutenant - Colonel Maurice W. Turner, Lieutenant-Colonel Vincent McKenna, Colonel J. R. Kingham, Lieutenant - Colonel Hugh Allan, Captain R. L. Mitchell, Captain N. Van der Vliet, Captain W. Hobart Molson, Mr. Hew Paterson and a number of Vancouver aides.

TEA ARRANGEMENTS

After being received, the guests gathered on the east lawn, where, from spacious marquees, refreshments were served. The long buffet tables were covered with damask cloths of primrose yellow, on which great bowls of larkspur, antirrhinums and Peruvian lilies were effective, while in the background were enormous baskets of Shasta daisies and gladioli. Small tables set in the shade of bright-hued garden umbrellas added a further touch of color and comfort to the gay scene, which was unsurpassed for beauty of setting and color.

BEAUTIFUL GOWNS

There were many beautiful gowns, and favor seemed to be almost equally divided between floor length and short skirts. Flowered and printed chiffons worn with picture hats were smart, and there were many striking black and white ensembles. A group of charming young girls who have recently acted as bridesmaids in a number of the season's smart weddings, assisted during the tea hour.

The bands of the 5th (B.C.) Coast Brigade and the Canadian Scottish Regiment, grouped on the upper lawn near the lily pond and in one corner of the east lawn, enlivened the proceedings with appropriate music.

After tea many of the guests took the opportunity to wander through the gardens, which are just now full of beauty and color.

Gracious Host and Hostess

Colonist Staff Photographer

His Honor the Lieutenant-Governor and Mrs. E. W. Hamber, Who Entertained at the Major Social Event of the Season—the Annual Garden Party at Government House.

Weddings

KING—MYCOCK

The marriage was solemnized by Rev. G. R. V. Bolster at St. John's Church on July 17, at 4 p.m., of Ethel Mary, daughter of Mr. and Mrs. Mycock, Humboldt, Sask., and Mr. Robert L. King, second son of Mr. and Mrs. R. E. King, Napinka, Man. The bride, who was given in marriage by Mr. George Rice, wore a beautiful gown of white satin and a filmy net veil which was attached to a coronet of orange blossoms. Her bouquet was of bridal roses. She was attended by Mrs. M. F. King, as matron of honor, wearing a blue crepe frock and hat to match. She carried a bouquet of pink roses. Mr. M. F. King, brother of the groom, was best man. After the service, a reception, attended by a few intimate friends, was held at the Leland Apartments, the home of Mr. and Mrs. Roland Faircloush. Refreshments were served from a table prettily arranged with Summer flowers and a handsomely decorated wedding cake. Later in the afternoon the bride and groom left for a motor trip up the Island, the bride going away in a navy blue pinstriped suit and a white hat. Mr. and Mrs. King will make their home in Victoria.

Clubs—Societies

To Open New Guild Room

Archdeacon A. E. de L. Nunns has consented to open the new guild room of the Women's Guild of Friendship this afternoon at 1242 Richardson Street, when a garden party will be held from 4 to 7 o'clock in aid of the funds.

Festive Guest Towels

X-583

Design No. X-583

READERS have been insistent in their demands for Mexican motifs for embroidery, both in cross-stitch and outline stitch. They always are a source of gayety and color, and may be used for towels, curtains, wall pictures or doilies. There are six motifs in this transfer pattern, and each design measures about six by eight inches.

PATTERN ORDER FORM

To be used when ordering patterns

Enclose 15c

To The Daily Colonist,
Victoria, B.C.,
Pattern Department.

Design No. X-583

Name .....

Address .....

.....

TODAY'S RECIPE

CHERRY Jam—Although cherry jam can be made with cherries alone, it is much better to use gooseberry juice or red currant juice. All kinds of variations can be run. For instance, cherry and pineapple makes delicious preserve. Cherry and orange jam, too, is worth making. The following recipe is for the use of red currants with cherries: To 5 pounds of cherries allow 4 pounds of red currants, which need not be picked; 1 quart of water and 6½ pounds of best preserving sugar. Wash the currants, dry in a clean cloth, put them in the preserving pan with the water, bring to the boil, then let simmer gently for one hour. Strain through a jelly bag. Put the juice so obtained into the pan, add the stoned cherries, bring to the boil, and let simmer gently for twenty minutes; then stir in the heated sugar, bring to the boil, and let simmer for ten minutes. Test in the usual way, and pot.

Royalty Attends London Wedding

LONDON, July 19 (CP).—Several members of the Royal Family today attended the marriage of Viscount Cowdray and Lady Anne Rodgeman, daughter of the Earl and Countess of Bradford, in St. Margaret's Church, Westminster.

A large crowd of onlookers gathered at the church, in spite of rain. Among those who attended were the Duchess of Gloucester, Princess Royal and the Earl of Harewood, and the Earl of Athlone. The bridegroom is a noted polo player.

Queen Mary Notices Unusual Potentilla

WINDSOR, Eng., July 19 (CP).—Touring the Royal Agricultural Show here, Queen Mary stopped to look at a tiny red flower. No bigger than a farthing, the plant, a flowering strawberry called Potentilla, might have been invisible to the ordinary visitor among the hundreds of rockery plants.

But the Queen Mother said: "I remember my husband admired that flower. I think it was at Derby. I am so glad to see it again."

It is six years since King George V, walking through the Derby Royal Show with Queen Mary, admired the Potentilla.

Women's Institutes

LUXTON AND HAPPY VALLEY

Under the auspices of the Luxton and Happy Valley Women's Institute, a silver tea and raspberry social will be held at the home of Mr. and Mrs. A. Hankin, at 2:30 p.m., tomorrow.

ENGAGEMENTS

WALKER—TEMPLETON

The engagement is announced between Mr. Anthony Gerald Bartholomew Walker, Somerset Light Infantry (Prince Albert's), only son of Lieutenant-Colonel B. J. Walker, C.M.G., D.S.O., London, and Mrs. Richard Bush James, of Weavers, Warwick Wold, Merstham, Surrey, and Margaret Cumberland, only daughter of the late Dr. and Mrs. C. P. Templeton, of Brandon, Man. Miss Templeton is the granddaughter of Judge Cumberland, of View Royal.

At the Hotels

DOMINION

W. MacDonald, W. J. Rennie, Vancouver; Mr. and Mrs. W. H. Garland, Los Angeles; D. Wyllie, Vancouver; Miss P. E. Atwood, G. Richwood, Toronto; Mr. and Mrs. F. A. Murray, Kamloops; Mr. and Mrs. C. L. Monroe, Nanaimo; Mr. and Mrs. H. S. Bryant, Washington, D.C.; Mr. and Mrs. R. B. Hamilton, Portland; Mr. and Mrs. H. S. Koulback, Oakland; Dr. H. Barnes, Findlay, Ohio; Mrs. T. Burke and daughter, Galveston, Texas; R. Hanford, Kelowna; Miss H. O'Donnell, Miss E. Kudner, Los Angeles; Mr. and Mrs. B. Rivers, London, Ont.; Mr. and Mrs. A. Asplin, Lethbridge; Mrs. T. Stewart, Penhold, Alta.; Mr. and Mrs. W. Tatten, Moose Jaw; Mr. and Mrs. J. Hamilton, Miss D. Wilkins, Miss I. Hamilton, Denver; J. E. Hopkins, Miss R. Harrison, Vancouver; Dr. and Mrs. G. Polk, Calgary; Mr. and Mrs. W. Smith, New Westminster; Miss E. Partridge, Miss S. Curtis, Palo Alto; Mr. and Mrs. E. C. Titschen, Butte, Mont., and J. A. King, Nanaimo.

P.-T.A. Activities

LUXTON-HAPPY VALLEY

An illustrated address will be given in Luxton Hall tomorrow, at 8.30 p.m., by A. S. Denny, Victoria, on "A Trip Around the World." The lecture is being sponsored by the Luxton and Happy-Valley Parent-Teacher Association.

ACT PROCLAIMED

WINNIPEG, July 19 (CP).—The Land Rehabilitation Act, adopted at the last session of the Legislature, has been proclaimed, according to a notice today in The Manitoba Gazette. It implements the operations of the Prairie Farm Rehabilitation Act in Manitoba, permitting municipalities to enforce regulations designed to rehabilitate drought-stricken lands.

The little boy had been a most interested spectator at the setting up of his mother's new gas range. One of the men in the group turned to the youngster after the stove had been eased to its corner and asked: "Know what this is, young fellow?"

"Sure," came the reply. "That's what mother burns things on."

A Spirited All-Day Dress

By ANNE ADAMS

Pattern 4072

TAILORED and innocently simple in front . . . but the back carries a punch that's a delightful surprise! Straight up the back they go—the buttons that form that snappy neck-to-hem closing. You'll like Anne Adams' pattern 4072 for its slick, youthful styling. Easy-as-pie to stitch up too. The nice simplicity of the plain round neck is emphasized by a very wide yoke all across the front and back. Blousiness beneath the yoke makes your waist look tiny. And pockets add dash. The sleeve are just above your elbow or in short wisps. Make this dress of whipped cream white rayon sharkskin, or in gay striped cotton, with yokes, belt and pockets on a striking bias.

Pattern 4072 is available in misses' and women's sizes 12, 14, 16, 18, 20, 30, 32, 34, 36, 38 and 40. Size 16 takes 3⅞ yards 35-inch fabric.

Send twenty cents in coins for this Anne Adams pattern. Write plainly size, name address and style number.

Send your order to Pattern Dept., The Daily Colonist, Victoria, B.C.

Witty Kitty

The mentally sketchy girl friend thinks the expression "living in harmony" means a couple go in for singing.

HAPPY THOUGHT

Business premises are now visited by an anti-noise expert who cures jarring bells, rattling windows and squeaky typewriters. Time to get the office boy tuned.

Ladies' English Travel Coats
$35.00 "THE RODEX" $45.00
GORDON ELLIS, LIMITED
THE ENGLISH WOOLLEN SHOP - 1107 GOV'T STREET

Phone: Office E 2513; After 6, Phone G 3938 — Appointments, 9 to 6
HAROLD S. TIMBERLAKE
OPTOMETRIST
647 YATES STREET, VICTORIA, B.C.

JULY FUR Sale
NOW IS YOUR CHANCE TO BUY THE COAT YOU'VE WAITED FOR
By buying in this genuine sale, you gain the advantage of amazing low prices . . . you get the pick of advance styles in quality furs that are guaranteed by the specialists. Make your choice today. A deposit will hold your selection.

SUPER SEAL COATS
Outstanding value in a really smart coat that sells regularly for $89.50. Now
$65.00
NORTHERN CANADIAN HEAVY FURRED MUSKRAT COATS
A Regular $198.50 Value for Only
$125.00
RUSSIAN WATER RAT COATS
Regular $75.00, for only
$59.50
The finest workmanship; The finest prime pelts! At prices that mean the year's biggest savings!
TWIN BEAVER COATS
Regular $115.00. Now
$79.50
Canadian Muskrat Coats
At extra special value. Only three of these, so make your choice. On sale at
$79.50
BROADTAIL COATS In all shades. Reg. $98.50, for only $65.00
SKUNK COATS Regular value $145.00. Now $98.50
SQUIRREL COATS Regular $145.00. On sale at $85.00
SILVER FOX SCARVES in singles. Reg. $65.00. Now $39.50
Monthly payments may be arranged with no interest or carrying charges. An added discount is offered for cash. Free storage in our vaults if desired.

FOSTER'S FUR STORE
753 YATES ST. VICTORIA LTD. A. E. ALEXANDOR Pres.
VICTORIA'S MOST EXCLUSIVE FURRIERS

Hundreds Wait For This Sale!
● BECAUSE THEY ARE ECONOMICAL BUYERS
● BECAUSE OF THE HIGH QUALITY OF THE SHOES
● BECAUSE THE REDUCTIONS ARE GENUINE—LIBERAL
This season the Shoes are more attractive than ever—never have we shown so many beautiful styles—and never have reductions been so uniformly liberal!
"Queen Quality"—"Vitality" and other famous American Shoes are all included!
A WONDERFUL OPPORTUNITY TO PURCHASE SEVERAL PAIRS OF THESE EXCLUSIVE STYLES FOR SUMMER OR FALL WEAR!

Women's High-Style Shoes and Sport Oxfords
Regular $5.50 to $7.50
Shoes for daytime, spectator or sports wear for Summer or Fall, all taken from our regular stock and reduced to this SENSATIONAL PRICE for a quick clearance. One or two pairs of a kind, of course, but every pair a smart style. Colors include whites, browns, blues, greys and blacks.
Regular $5.50 to $7.50 ON SALE TODAY 9 A.M. A Pair $2.95
Women's High-Style American Shoes
Regular $6.95 to $9.75
This is a large lot which we have segregated from high-priced lines, including some of our smartest Spring and Summer Shoes. The sizes all broken: two or three pairs of a line, but all sizes in the group and every pair a real bargain. They include whites, Japonicas, blues, browns, greys and black.
BE HERE EARLY FOR THE BEST SELECTIONS
ON SALE TODAY 9 A.M. A Pair $4.95
"VITALITY'S" FAMOUS AMERICAN SHOES—Regular $8.75. Semi-annual clearance $6.95
"ROBERTA" HIGH STYLE SHOES—From St. Louis. Regular $5.95. On sale $3.95
WOMEN'S FAMOUS "FOOTOGS" and "NATIONAL PARK SPORT WALKS" SPORTS SHOES—Regular $5.95 and $6.95. Semi-annual clearance $4.95
"QUEEN QUALITY" AMERICAN TOP-NOTCHERS—Regular $11.75 and $13.75. Semi-annual clearance $6.95
NOTICE! As this is a clearance, all sales must be final. No charges, no refunds, no exchanges, no deliveries.
MUNDAY'S
1203 DOUGLAS STREET

JULY CLEARANCE SALE
A. K. LOVE, LTD.
706 VIEW STREET G 5918

VACATION-TIME PERMANENTS
ZOTOS AND DUART PERMANENT WAVES, HERBO SCALP TREATMENTS, BY EXPERIENCED OPERATORS at
REIMER'S BEAUTY SALON
Phone Empire 4122 Note Address: 714 VIEW STREET

ARTHRITIS . . .
For Those Afflicted with Arthritis, Sciatica, Rheumatic Pains, Etc., We Recommend ANTHRACID J.H.F., a Combination of Purified Chemicals
One-Month Treatment $3.75
OWL DRUG CO., LTD.
W. H. Bland, Manager
Prescription Specialists for Over Fifty Years
Campbell Bldg., Cor. Douglas and Fort Phone G 2112

A Large Selection of
CEDAR CHESTS
Priced From 15.00
Easy Terms
Home Furniture Co.
825 Fort Street (Above Blanshard)
Phone E 9921

Money-Saving Values Every Day at
SAFEWAY and PIGGLY WIGGLY
6 STORES TO SERVE YOU

helena rubinstein advice
Moisture-Proof Face Powder
Pre-expanded to give skin an exquisite, delicate transparency and dewy radiance $1.10
MacFARLANE DRUG CO.
Cor. Douglas and Johnson Streets

Social Activities and Notes of Personal Interest

Women Asked To Give Help For Country

TORONTO, July 19 (CP).—Between 4,000,000 and 5,000,000 Canadian women, from sixteen to sixty-five, will be invited, in the next six weeks, to fill in a questionnaire by provincial committees of the movement to obtain voluntary registration of Canadian women for national service, Miss Margaret Hyndman, chairman of the executive committee, announced today.

Ontario will be the first province to establish a registration bureau, the chairman said. A meeting of the provincial committee will be held in Toronto on August 1, when plans for establishing bureaux in the larger business buildings will be discussed. A week later, Senator Iva C. Fallis, national chairman, and Miss Hyndman will leave for a Western tour to arrange for provincial and local organization.

The questionnaire is designed to cover completely qualifications and desires of Canadian women who wish to give service in a national emergency.

SPECIAL REQUIREMENTS

Women will be asked whether they can take children or adults into their homes. They will be required to tell their physical condition—whether their eyesight and hearing is normal, if they can be active on their feet for six hours daily.

Questions regarding organizing ability for camps and recreational groups of public institutions, experience in catering and buying or cooking food in large quantities are included.

With regard to women taking an active part on farms, the survey asks in detail the experience and training in "shearing sheep, wool processing, curing, canning commercial preservation of food, operation of farm machinery, poultry and dairy farming."

SPECIAL WORK

Examples of more technical forms of training to be tabulated are: Air mechanic, pilot, biologist, chemist, dietician, first-aid worker, motor mechanic, physician, nurse, dentist, telegraph or radio operator, translator, intelligence worker, laboratory technician, surveyor or architect.

REVENGE

"What's the matter with your feet?" asked Sam.

"I got corns," explained Rastus.

"Why don't you do something for 'em?"

"Why should I? They never do anything for me! Let 'em suffer."

FRIGIDAIRE

THE NEW 1939 Special "4" With the "Meter-Mizer"

$179.50

$5.00 Down

$5.00 Per Month

Liberal Trade-In Allowance on Your Old Ice Box

McLennan, McFeely & Prior, Ltd.

1400 GOV'T G 1111

THE STORK

BABY SHOP

VITELLA SKIRTS — BLAZERS WOOLS

1241 BROAD STREET

CEYLON and INDIA TEAS in correctly measured quantities to make a perfect blend.

GROCERS SELL IT

Carpets • Rugs

Cleaned by the Most Modern Methods

Pantorium Dye Works

E mpire 7155

Sour Acid Stomach

Distressed feeling after eating can be overcome by taking Cal Bis Sodex a combination of antacids and digestive ferments. Satisfaction or money refunded by all Vancouver Drug Co. stores. 23c, 39c and 83c.

Snapshots taken by The Colonist staff photographer during the Garden Party at Government House yesterday afternoon, include.

1. Left to right: Mr. Justice P. E. MacKenzie, of Regina; Mr. J. E. Wilson, Mrs. Wilson, Mrs. P. E. MacKenzie, Mrs. A. N. Mouat and Mr. Mouat. In the background is Mrs. F. Homer Dixon.

2. Mrs. R. P. Butchart shakes hands with Mrs. E. W. Hamber, in the receiving line.

3. Miss Elizabeth Martin, looking charming in the frock which she wore as bridesmaid at the recent Todd-Wilgress wedding, was among the girls assisting during the tea hour. She is seen smiling as she talks to Miss Joan Mills (left).

4. In a group by the refreshment marquee stand, left to right: Mrs. J. Nelson Gibson, Mrs. Maurice Wood, Lieut.-Colonel R. L. Fortt, Lieut.-Colonel J. Nelson Gibson and Miss Joan Fortt.

5. Brigadier and Mrs. J. C. Stewart with (left), Mrs. McCall, of Vancouver, who has turned away from the camera, and (right), Mrs. McCall's sister, Mrs. F. M. MacPherson, wife of the Minister of Public Works. Standing between Mrs. Stewart (centre) and Mrs. MacPherson is Mrs. D. G. L. Cunnington, of Calgary.

6. An interesting group includes: Mrs. G. Wolverton (left), Mrs. Paul Josselyn, wife of the newly-appointed United States Consul-General in Vancouver (right); Mr. Reed Paige Clark, United States Consul in Victoria (third from left), and Mr. Larry Howard, of the 5th (B.C.) Coast Brigade, R.C.A.

Social and Personal

At Empress Hotel

Among the visitors to Victoria who registered at the Empress Hotel yesterday were Mrs. Amy G. Taylor, London; Mr. and Mrs. S. Y. Pitts, Santa Monica; W. C. Spurgeon and family, Indiana; Mr. and Mrs. M. McLean, Miss Harriet Lucock, Seattle; Mr. and Mrs. G. and Miss L. Clark, Miss E. Schoder, Miss Helen J. Shand, Miss L. B. Mallon, New York City; Miss Alice M. Carr, Miss Josephine Attick, Mr. and Mrs. A. Goldman, Chicago; Miss R. J. Sweeney, Miss Elizabeth A. Kane, Geneva, N.Y.; Miss Helen V. Holley, St. Louis; Miss N. K. Zipper, Miss J. M. Redman, Miss E. A. Redman, Ohio; Mrs. Burton C. Turnbull, Summit, N.J.; Dr. and Mrs. W. J. Skupa, Oak Park, Ill.; Miss Adele L. Chajx, Miss Teresa Chaix, San Francisco; Mrs. Edward R. Polley, Los Angeles; Mr. and Mrs. T. J. Mitchell, Mount Vernon; Mrs. H. Fros, Massachusetts; Mrs. R. P. Peterson and daughter, Clear Lake, Iowa; Mr. and Mrs. J. Ross Strang, Quebec; Miss Marion C. Little, Halifax; R. C. Stevenson, Mr. and Mrs. T. M. McKeown, Montreal; E. C. Landon, Mrs. T. N. Carter, Toronto; L. Gladstone, S. W. Marson, Winnipeg; Miss J. E. Porter, Windsor, and Dr. and Mrs. More, Shawnigan Lake.

Shower for Bride-to-Be

Miss Nellie Creed whose marriage to Mr. A. J. E. Frewing will take place next month, was the guest of honor on Tuesday evening when Mrs. A. W. Rowles and her daughter, Mrs. Philip Deacon, entertained at a miscellaneous shower at Mrs. Deacon's home on Green Street. A color scheme of yellow and white was carried out in the decoration of the house with Summer flowers. A bouquet was presented to Miss Creed by little Maureen Deacon. The gifts were presented by Miss Eileen Creed. Corsage bouquets of mixed flowers were also presented to Mrs. Creed and Mrs. Frewing. Games were played during the evening, the winners being Mrs. Creed, Ruth Pearce, Mrs. Chalk, May Buckingham, Mrs. Lewis and Mrs. Halsey. Those present were Mesdames E. G. Creed, A. R. Frewing, Jack Hayward, H. Daniels, F. Lewis, A. W. Rowles, Joseph Hayward, I. Halsey, M. Halsey, P. D. Deacon, G. C. Wilson; Misses Nellie Creed, Eileen Wilkinson, Irene Wakelin, Ruth and Mary Wilson, B. Adams, Eileen Creed, Jean Dryborough, Dorothy Haggart, Doris Watson, Ruth Pearce, Beatrice Roberts, Elsie Dodsworth, Eunice Pugh, May Buckingham, Beulah Wilson, Pearl Cracknell and Maureen Deacon, and Master Carl Chalk.

Vancouver Visitors

Visitors in the city yesterday from Vancouver who registered at the Empress Hotel included Mr. and Mrs. P. Gordon, Miss M. L. Bollert, Mr. and Mrs. S. E. Raymer, Mr. and Mrs. N. H. Malkin, Mr. and Mrs. John H. Constantine, W. B. Farris, K.C., Mrs. Watkin Boultbee, Mrs. G. Lyall Fraser, Countess Lambert, G. W. Cairns, Ira Dilworth, Mrs. J. Hendry, Miss Eva Springer, Mrs. N. W. Van Horne, Mr. and Mrs. E. A. Markham, R. M. Hanbury, H. G. Robinson, Mr. Justice Murphy and Mrs. Murphy, Mrs. G. W. Swaisland, Mrs. Mason Rook, Mrs. Weston Frazer, Mr. and Mrs. N. Spencer, Miss M. Nedden, Mr. and Mrs. Theodore Philipp, Mrs. Wilson Goode, D. D. Munro, Miss Ruth McLean, Mr. and Mrs. J. A. and Miss Peggy Campbell, Mr. and Mrs. Victor Odlum, R. V. Stuart, Mr. and Mrs. F. J. Burd, Mrs. W. L. Rogers, Mr. A. L. Hager, Mrs. L. W. Greer, Mr. and Mrs. J. A. Hutcheson, Mrs. G. L. Fraser, Miss C. Merritt, Mrs. George Wooster, Mrs. A. E. Bull, Mr. and Mrs. Gallat, and Mrs. J. L. Davidson from West Vancouver.

Cup and Saucer Shower

Mrs. W. S. Yeamans, 3126 Albany Road, entertained on Monday evening at a cup and saucer shower in honor of Miss Molly Harper whose marriage will take place in the near future. The guest of honor was presented with a corsage bouquet of roses and gardenias. The gifts, which were concealed in a miniature butcher shop, were presented by Miss Betty Mitchell. Games, bridge and five hundred were played during the evening, the winners being Mrs. A. Longland, Mrs. W. McCaghey, Mrs. F. Stacey and Miss Betty Mitchell. Refreshments were served from a table decorated in a color scheme of mauve and green, with tall green candlesticks in silver holders. The guests included Mesdames Rundell, J. Harper, A. Osborne, Bourget, H. Hoult, S. Rodman, G. Austin, J. S. Humphries, H. MacDonald, A. Longland, Kingscote, G. Hughes, M. Mitchell, McCaghey, G. Hartley, F. Stacey, F. Girton; and Misses Molly Harper, Muriel Girton and Betty Mitchell.

Hostesses at Shower

Mrs. A. G. Matthews and Mrs. L. M. Orr entertained at a pantry shower on Tuesday evening in honor of Miss Elsie Ralph, at the home of Mrs. Orr, Irma Street. Miss Ralph, who is to be married this week, received a colonial bouquet from little Joyce Matthews. Pink and red roses and Canterbury bells were used in the decorations in the reception rooms. A large shopping bag, gaily trimmed with pink and turquoise crepe paper, contained the many gifts. The bride-to-be was assisted in sorting her gifts by Joyce Matthews. Games were played during the evening and prize were won by Miss Irene Orr and Miss Dorothy Martin. A buffet supper was served by the hostesses. The guests were Mesdames E. Dukin, W. Ralph, Ayriss, A. F. Windau, Peterson, R. Hawkins, L. M. Orr, A. G. Matthews, P. Lansdell, R. Jelli, E. Davidson, L. McKay; Misses Mary Rankin, Dorothy Martin, Babs Dukin, Grace Ralph, Irene Orr and Elsie Ralph.

Cup and Saucer Shower

Miss Marjorie Bowden entertained at the tea hour yesterday at the home of her parents, Mr. and Mrs. G. H. Bowden, 1034 Southgate Street, at a cup-and-saucer shower in honor of Miss Winnie Foulds, who is to be married on Saturday. The gifts were concealed in a hat box decorated with pink and blue crepe paper, and resting on the lid was a corsage bouquet of pink carnations. The tea table, covered with a lace cloth and centred with a bowl of pink flowers, was presided over by Miss Lois Spooner. Assisting in serving were Mrs. L. McCrimmon and Miss Violet Mylrea. The guests included Mesdames M. A. Foulds, G. H. Bowden, Duncan L. McCrimmon, Frank White, B. Bourque and Misses Evelyn Foulds, Frances Clarke, Violet Mylrea, Marjorie Delmastro, Eileen O'Neil, Lois Spooner, Edna Foulds, May Porteous, Joyce Murphy and Joan Brydges.

Children's Party

Mrs. Harold Husband gave a children's party yesterday at her home on Midland Road, Uplands, in honor of her baby daughter, Alix, who was celebrating her first birthday. The children invited to the party were Edward Van der Vliet, Susan Syanbury, Susan Edgell, Hamish and Sally Simpson, Ann Louise Mickelwait (Seattle), Ian and Jean Tyson, John and Diane Bevan, Murray and Joan Ross, Ian and Sheila Kingham and Douglas Munro.

Here for Garden Party

Miss Mary Margaret Hill, Ottawa, who is spending the Summer in Vancouver, came over for the garden party at Government House yesterday, and is the guest of Mr. and Mrs. B. R. Ker, Rockland Avenue. She and her aunt, Mrs. C. E. Thomas, will leave for Qualicum tomorrow to visit Mrs. Thomas' son-in-law and daughter, Mr. and Mrs. Philip Rogers, for a few days before returning to the Mainland.

Visited at Metchosin

Mrs. Douglas Hart Smith, who with her children, Billy and Janet, has been spending the last three months with her parents, Mr. and Mrs. H. E. Bell, "Dorchester," Metchosin, has returned to her home in Winnipeg.

At Rainbow Lodge

Dr. and Mrs. J. M. Sturdy are holidaying at Rainbow Lodge, Alta Lake.

Entertains at Luncheon

Miss Jean Lennox, Rockland Avenue, was hostess at an informal little luncheon party yesterday honoring Miss Phyllis Pooley and Miss Elizabeth Stewart, two brides-to-be this month. Their bridal attendants were among the guests.

Return From Motor Trip

Dr. and Mrs. Eric S. Fowler returned to Victoria on Sunday after Oregon and Washington. While in Oregon they spent several days at Seaside Resort.

At Shawnigan

Mr. and Mrs. E. B. Ilsley, Seattle, with their children, Betty, Hilda and Eugene, Jr., are visiting Mrs. Gordon Hunter at her Summer home, "Rockvale," Shawnigan Lake.

Visiting Mother

Mrs. Harry Bray, Vancouver, accompanied by her son, Master Marshall Bray, is visiting her mother, Mrs. Peters, Esquimalt.

Here Visiting Daughter

Mrs. J. H. McCallum, Regina, is visiting her son-in-law and daughter, Mr. and Mrs. F. C. Webb, Hospital Farm, Prospect Lake.

At Shawnigan

Mr. and Mrs. W. B. Monteith and Mr. J. G. Monteith are staying at the Shawnigan Beach Hotel, Shawnigan Lake.

From Vancouver

Miss Charleson, Vancouver, is visiting her sister, Mrs. J. A. R. Rome, Clive Drive, for several days.

First Director: Weren't you surprised when they offered you the chairmanship?

Second Director: I should say I was. I almost forgot the speech of thanks I had prepared.

JUST SAY "CHARGE IT"

SPECIAL LARGE SIZE

JACKET DRESSES

Sizes 38 to 52

$5.95

Plume Shop, Ltd.

747 YATES STREET

REMEMBER

Last Summer?

Oh! . . . The pangs and the pain after that first day on the beach! And that peeling nose that even clever make-up could not disguise! And you promised never again would you venture forth without adequate protection! Remember? Well, here is a cream that prevents sunburn; that protects your skin as only a cream can; yet is light as a powder base. Can even be used as such if you freckle!

Harriet Hubbard Ayer

SUN CREAM

. . . $1.10

For Sale at

Vancouver Drug Company, Limited

FORT AT DOUGLAS — 2 STORES — FATES AT DOUGLAS

GIBSON Refrigerator

$169.50

B.C. Electric

AROUND the DIAL

SPECIAL EVENTS TODAY

5:00 p.m. — Viggo Richard Kihl, Danish pianist, will be soloist under Dr. Hans Kindler, guest conductor of the Toronto Promenade Symphony Orchestra. CBR KJR.

5:00 p.m.—"Matamora," the first successful play about Indians, will be presented as the third in the series of "America's Lost Plays." KOMO, KFI, KPO.

9:00 p.m.—"The Loss of the Birkenhead," an exciting dramatization of one of the major sea disasters of history, will be presented from Vancouver. CBR.

10:00 p.m. — Familiar works of Handel, Schumann, Bach and Tschaikowsky will be presented by the string orchestra conducted by Jean de Rimanoczy on the broadcast of "Classics for Today." CBR.

Key Station Wave Lengths

C.B.C. NETWORK—
CBR (1100).
N.B.C. RED NETWORK—
KOMO (920).
KPO (680), KFI (640).
N.B.C. BLUE NETWORK—
KJR (970), KGO (790).
COLUMBIA NETWORK—
KIRO (710), KNX (1050), KVI (560).
MUTUAL-DON LEE NETWORK—KOL (1270).
VICTORIA—
CFCT (1450).
VANCOUVER—
CJOR (600).

(The following programmes are compiled by the various broadcasting companies and are subject to change.)

8:00 A.M.—Al Gilbert's Concert Trio (CBR).
Morning Reveries (KOMO).
Southernaires (KJR).
Morning Melodies (KOL).
Rhythm and Romance (KIRO).
News (CJOR).

8:15 A.M.—News (CBR).
The O'Neills (KOMO).
Christian Science Programme (KJR).
Her Honor, Nancy James (KIRO).
Haven of Rest (KOL).
Ranch Boys (CJOR).

8:30 A.M.—Studio Programme (CBR).
Ship of Joy, Capt. Dobbsie (KOMO).
National Farm and Home Hour (KJR).
Romance of Helen Trent (KIRO).
Breakfast Varieties (CJOR).

8:45 A.M.—String Orchestra (CBR).
Our Gal Sunday (KIRO).
Listener's Club (KOL).
Concert Interlude (CJOR).

9:00 A.M.—The Happy Gang (CBR).
Piano Recital (KOMO).
The Goldbergs (KIRO).
Health Club (KOL).
Shut-In Programme (CJOR).

9:15 A.M.—Let's Talk It Over (KOMO).
Life Can Be Beautiful (KIRO).
News (KOL).
Gospel Clinic (CJOR).

9:30 A.M.—The Road of Life (CBR).
Patty Jean Health Club (KOMO).
News (KJR).
Connie Worth (KIRO).
Streamline Swing (KOL).
The Gospel Singer (CJOR).

9:45 A.M.—Rosa Lee (CBR).
Dr. Kate (KOMO).
A Woman Wonders (KJR).
Mary Lee Taylor (KIRO).
Manhatters (KOL).
The Goldbergs (CJOR).

10:00 A.M.—Big Sister (CBR, KIRO).
Betty and Bob (KOMO).
Ilakov and Orchestra (KJR).
Concert Orchestra (KOL).
Melody Time (CJOR).

10:15 A.M.—The Life and Love of Dr. Susan (CBR).
A Grimm's Daughter (KOMO).
Aunt Jenny's Stories (KIRO).
True Stories (KOL).
Morning Recess (CJOR).

10:30 A.M.—Light Opera Selections (CBR).
Valiant Lady (KOMO).
Cecil Solly (KJR).
Harvey Harding, singing organist (KIRO).
Morton Franklin (KOL).

10:45 A.M.—Hymns of all Churches (KOMO).
Tropical Moods (KJR).
When a Girl Marries (KIRO).
Marie Sicilian (KOL).
Peter McGregor (CJOR).

11:00 A.M.—Concert Music (CBR).
Mary Marlin (KOMO).
NBC Dance Orchestra (KJR).
U.S. Army Band (KIRO).
Gayle Gaylord (KOL).
News (CJOR).

11:15 A.M.—Ma Perkins (KOMO).
Voices Mean Dollars (CJOR).

11:30 A.M.—Wilbert Brown's String Group (CBR).
Pepper Young's Family (KOMO).
Hoosier Hop (KJR).
Clyde Barrie and Leon Goldman Ensemble (KIRO).
Dr. Hastings (KOL).
P.T.A. (CJOR).

11:45 A.M.—Guiding Light (KOMO).
Between the Bookends (KJR).
News at Noon (KIRO).
Leo Freudberg's Orchestra (KOL).
Eddie Allen (CJOR).

12:00 Noon—News (CBR).
Backstage Wife (KOMO).
Smile Parade (KJR).
Pretty Kitty Kelly (KIRO).
Will Wylie (CJOR).

12:15 P.M.—Organ Recital (CBR).
Myrt and Marge (KIRO).
News (KOL).
Singin Sam (CJOR).

12:30 P.M.—Rhythm Auction (CBR).
Vic and Sade (KOMO).
News (KJR, CJOR).
Hilltop House (KIRO).
Two Keyboards (KOL).

12:45 P.M.—Midstream (KOMO).
Dept. of Agriculture (KJR).
Stepmother (KIRO).
Dick Barrie's Orchestra (KOL).
On With the Dance (CJOR).

1:00 P.M.—Melody Lane (CBR).
Meet Miss Julia (KOMO).
Cowboy Joe (KJR).
Scattergood Baines (KIRO).
Manhattan Mother (CJOR).

1:15 P.M.—Songs for Today (CBR).
Houseboat Hannah (KOMO).
Meadowbrook Orchestra (KJR).
The Life and Love of Dr. Susan (KIRO).
Musical Workshop (CJOR).

1:30 P.M.—Morin Sisters (KOMO).
Affairs of Anthony (KJR).
Singing Sam (KIRO).
Henry Weber's Orchestra (KOL).
Sue's Notebook (CJOR).

1:45 P.M.—Closing Stocks (CBR).
Adopted Daughter (KOMO).
Popular Melodies (KJR).
March of Games (KIRO).

2:00 P.M.—Popular Melodies (CBR).
Jimmy Kemper Song Stories (KOMO).
Fletcher Wiley (KIRO).
A Woman Looks at a World of Books (KOL).
Symphony Hour (CJOR).

2:15 P.M.—I Love a Mystery (KOMO).
Dinah Shore, contralto (KJR).
Lost and Found (KIRO).
Johnson Family (KOL).

2:30 P.M.—Stuff Smith's Orch. (CBR).
Women's Magazine (KOMO).
Dance Orchestra (KJR).
John Kirby's Orchestra (KIRO).
Monitor News (KOL).

2:45 P.M.—Paul De Markey, pianist (CBR).
Box Score Extra (KJR).
Daily Spectator, Sam Hayes (KIRO).
Manhattan Mother (KOL).

3:00 P.M.—Luigi Romanelli's Orchestra (CBR).
Easy Aces (KOMO).
Biltmore Rendezvous Room (KJR).
Tea Dance (KIRO).
Feminine Fancies (KOL).
Life Can Be Beautiful (CJOR).

3:15 P.M.—Mr. Keen (KOMO).
Luther Laymen Singers (KJR).
Job Finder (KIRO).
Ma Perkins (CJOR).

3:30 P.M.—The Lyric Trio (CBR, KIRO).
Patty Jean Health Club (KOMO).
Department of Health (KJR).
Gladys Little, soprano (KOL).
Pepper Young's Family (CJOR).

3:45 P.M.—Popular Science (CBR).
Old Vienna Orchestra (KOMO).
Behind the Curtain (KJR).
Tea for Two (KIRO).
News (KOL).
This Day Is Ours (CJOR).

4:00 P.M.—Vicki Chase (CBR).
Rudy Vallee, variety hour (KOMO).
Primrose Quartette (KJR).
Buddy Clark (KIRO).
Sinfonietta (KOL).
Famous Voices (CJOR).

4:15 P.M.—Senator E. D. Smith, talk (KJR).
Anything Goes (CJOR).

4:30 P.M.—Serenade for Strings (CBR).
It's Up to You (KJR).
Opportunity Time (KIRO).
First Offender (KOL).
Selinsky Quartette (CJOR).

4:45 P.M.—Howard Costigan (KIRO).
Lombardo Time (CJOR).

5:00 P.M.—Promenade Symphony Orchestra (CBR, KJR).
America's Lost Plays (KOMO).
Major Bowes Amateur Hour (KIRO).
Jack Teagarden's Orchestra (KOL).
The Ranger's Cabin (CJOR).

5:30 P.M.—George Hall (CJOR).

5:45 P.M.—Adventures of Shalter Parker (KOL).
Howie Wing (CJOR).

6:00 P.M.—Columbia Workshop (CBR, KIRO).
Music Hall, Bing Crosby (KOMO).
Scandinavian Reporter (KJR).
Green Hornet (KOL).
News (CJOR).

6:15 P.M.—Maury Rider's Sports Review (KIRO).
Race Results (CJOR).

6:30 P.M.—News (KJR, KOL).
Maury Rider's Sports Reviews (KIRO).
Goodwill Hour (CJOR).

6:45 P.M.—Sidney Kelland, organist (CBR).
It's Go Places in Washington (KJR).
Silver Sands (KIRO).
Phantom Pilot (KOL).

7:00 P.M.—News (CBR).
Fred Waring's Orchestra (KOMO).
Biltmore Borowsky Trio (KJR).
Amos and Andy (KIRO).
Henry Weber's Concert Revue (KOL).
News (CJOR).

7:15 P.M.—Cello and Piano (CBR).
What Is Your Opinion? (KOMO).
On With the Dance (KJR).
Music by Malneck (KIRO).
Melody Road (KOL).
Late Sports Review (CJOR).

7:30 P.M.—Luigi Romanelli's Orchestra (CBR).
Ferde Grofe (KOMO).
John Doe's Music (KJR).
Joe E. Brown (KIRO).
I Want to Work (CJOR).

7:45 P.M.—Paradise Orch. (KOMO).
Serenade (KJR).
Ben Bernie's Orchestra (KOL).
Laddie Walkis (CJOR).

8:00 P.M.—Nocturne (CBR).
Park Central Orchestra (KOMO).
News (KJR, CJOR).
Romance Time (KIRO).
Alvino Rey (KOL).

8:15 P.M.—Symphony Hour (KOMO).
Mail Bag (KJR).
Harry James' Orchestra (KOL).
Chapel Chimes (CJOR).

8:30 P.M.—A Mariner Looks at British Columbia (CBR).
Baseball Game (KJR).
John B. Hughes (KIRO).

8:45 P.M.—Isham Jones' Orch. (CBR).
Silver Sands (KIRO).
Garwood Van's Orchestra (KOL).
Marion Downes (CJOR).

9:00 P.M.—"The Loss of the Birkenhead" (CBR).
Sterling Young's Orchestra (KIRO).
News (KOL).

9:15 P.M.—Armchair Cruises (KOMO).
Pedro De Leon's Orch. (KIRO).
Fulton Lewis (KOL).
Homicide Files (CJOR).

9:30 P.M.—Piano Recital (CBR).
Rhythm Makers (KOMO).
Harmony Highway (KIRO).
Chuck Foster's Orchestra (KOL).
Ab Hina (CJOR).

9:45 P.M.—News (CBR).
Kay Kyser's Orchestra (KOMO).
Night Extra (KIRO).

10:00 P.M.—Classics for Today (CBR).
News Flashes (KOMO).
Larry Kent's Orchestra (KIRO).
Carol Lofner's Orchestra (KOL).
Ambassador's Orchestra (CJOR).

10:15 P.M.—Gentlemen Preferred (KOMO).
Nightcap Yarns (KIRO).
Stan Myer's Orchestra (KOL).

10:30 P.M.—Pinky Tomlin's Orchestra (KOMO).
Pinky Tomlin's Orchestra (KOMO).
Ted Weems' Orchestra (KIRO, CBR).
Leon Mojica's Orchestra (KOL).
News (CJOR).

10:45 P.M.—William J. Nelles (CJOR).

11:00 P.M.—Harry Owen's Orchestra (CBR).
George Olson's Orchestra (KOMO).
News Sports Final (KJR).
At the Post (KIRO).
News (KOL).
Concert Time (CJOR).

11:15 P.M.—Fishing News (KJR).
Will Osbourne's Orch. (KIRO).
Marvin George's Orchestra (KOL).

11:30 P.M.—Reverie (CBR).
Walt Kosher's Orch. (KOMO).
Bill Sabransky at the Organ (KJR).
Archie Bleyer's Orchestra (KIRO).
Rhythm Rascals (KOL).

CFCT, Victoria, B.C. (1450 Kcys.)

8.00 a.m.—Morning Salute
8.15 a.m.—Breakfast News
8.30 a.m.—Musical Chronometer
9.00 a.m.—Morning Classics
9.30 a.m.—Financial Flashes
9.45 a.m.—Red Nichols' Orchestra
10.00 a.m.—Morning Monitor
10.10 a.m.—Melody Lane
10.30 a.m.—Henry King's Orchestra
10.45 a.m.—Vernon Geyer organ
11.00 a.m.—Britain's Bands
11.15 a.m.—Hawaiian Echoes
11.30 a.m.—Music at Random
12.00 noon—Concert Time
12.30 p.m.—Midday News
12.45 p.m.—Noonhour Varieties
1.25 p.m.—World Bookman
1.30 p.m.—Melody Time
2.00 p.m.—Concert Hour
3.00 p.m.—Benny Goodman's Orchestra
3.15 p.m.—Richard Tauber tenor
3.30 p.m.—Pictures in Music
3.45 p.m.—Wayne King's Orchestra
4.00 p.m.—Manhattan Serenade
4.30 p.m.—Tea-Time Tunes
5.00 p.m.—Men for Comment
5.15 p.m.—Yesterday's Hits
5.30 p.m.—Art Fares, piano
6.00 p.m.—Radio Birthday Party
6.30 p.m.—Race Results
6.45 p.m.—Classic Album
7.00 p.m.—Dinner Dance
7.30 p.m.—Candlelight Classics
8.00 p.m.—Treasure Chest
8.15 p.m.—Freddy Martin's Orchestra
8.30 p.m.—News Summary

Change to

LIPTON'S

THE TEA THAT IS NEVER INSIPID!

FREE SILVERPLATE

Save the coupons from Lipton's 1 lb. and ½ lb. packages. They are exchangeable for beautiful Wm. Rogers & Son Silverplate. Write for premium book to Thos. J. Lipton Limited, Lipton Bldg., Toronto.

LIPTON'S

Full-Flavoured **TEA**

RED LABEL · ORANGE LABEL · YELLOW LABEL

STORE HOURS:
9 A.M. to 5:30 P.M.
WEDNESDAYS:
9 A.M. to 1 P.M.
Telephone: E 7111

Hudson's Bay Company.

INCORPORATED 2ND MAY 1670.

VISITORS . . .

View the beauties of Victoria from our Observation Tower. Take elevator to Fourth Floor and stairway leads to tower at top of the Store.

Shop Thriftily at "The Bay" Today

You'll find it to your advantage to shop for all your needs at "THE BAY"! Wide assortments assure you of securing just what you want, and often at a big saving . . . for many, many items are now priced to clear.

With Many a Warm Day Ahead, Here's Interesting News . . .

Washable, Cool Spun Rayon

SUMMER FROCKS

Priced to Clear

1.95

Charming, well-tailored frocks you'll wear day in and day out . . . but you must see them to appreciate their exceptional quality! An excellent variety of smart sport styles in white and soft pastel shades. Misses' sizes 14-20. Women's sizes 38-44.

ARTIST'S SMOCKS

Colorful—gay print smocks . . . practical and suitable for office and home wear . . . Sizes 14 to 20 . . . Splendid value at, each **1.00**

Cotton Frock Shop, Fashion Floor at THE BAY

Freshen Your Wardrobe for the Balance of the Summer With Several of These

Summer-Weight Dresses

Each Represents a Saving . . .
Each Purchased to Sell at a Higher Price

Summer's smartest creations . . . priced so low that you'll choose several to wear for afternoons in town . . . for travel and vacation wear . . . to business! Cool sheers, crepes, pure silks . . . expertly fashioned into a variety of stunning styles suitable for all types . . . Hurry down . . . choose yours early . . . Priced from **6.95** to **14.95**

Dresses, Fashion Floor at THE BAY

WHITE AND PASTEL FELT HATS

Cool . . . Summery and So Flattering!

A new hat will do wonders to your Summer wardrobe and our Millinery salon has anticipated your every need . . . You'll find hats with wide, medium and small brims, hats for every occasion and for every preference. All smart . . . cool . . . flattering! Moderately priced from **3.95** to **5.95**

Millinery, Fashion Floor at THE BAY

WOMEN'S SPORT JACKETS

Trig little jackets to wear over dresses . . . or with tailored skirts . . . Wide variety of styles in Plaids, Checks, Stripes . . . Broken size assortment . . . selected from higher-priced lines, to clear at **3.95** to **7.95**

Women's Wear, Fashion Floor at THE BAY

HARRIS TWEED SUITS FOR MEN

Here are suits that you'll wear the year round . . . smartly and comfortably . . . and they're a practical addition to any man's wardrobe.

Genuine Harris Tweeds . . . in the newest patterns and shades . . . carefully tailored and finished to rigid H B C specifications. Single-breasted styles . . . Greys . . . Browns . . . Fawns. Sizes 36 to 46.

See our fine selection of these quality Harris Tweed Suits . . . buy one to wear now and all year.

27.50

1,200 MEN'S DRESS AND SPORT

SHIRTS

Be sure to select several of these good quality shirts, for dress and sports wear . . . regular or sport style . . . Some have part zipper fastening at neck and short sleeves . . . New patterns . . . fast colors. Sizes 14 to 17. Outstanding value at, each **1.00**

Men's Wear, Street Floor at THE BAY

Children's PLAY TOGS

Make the Summer more enjoyable by having plenty of play togs for the youngsters . . . THE BAY has a wide assortment . . . all economically priced!

SUN SUITS — In the briefest styles . . . for girls or boys. Sizes 2-6 **59c** to **$1.00**
OVERALLS AND COVERALLS — In sturdy drill. Sizes 2 to 6 **69c** to **$1.00**
COTTON MESH SHIRTS — In blue, red, white. Sizes 2-6 **59c**
BATHING SUITS AND TRUNKS **59c** to **$1.59**
DRILL SLACKS, FARMERETTES AND SHORTS — Sizes 8 to 14 **69c** and **$1.00**
SHIRTS — Cotton mesh polo shirts and striped shirts with crew neck. Sizes 8 to 14 years **59c** and **89c**
SWIM SUITS — Wool knit suits and the new "Rayley" sensation. Sizes 8 to 14 **$1.29** to **$3.95**

Children's Wear, Fashion Floor at THE BAY

Smart Washable

Fabrics

For Delightful, Cool Summer Dresses

DAINTY COTTON SHEERS — Lovely, soft sheers in dainty patterns . . . suitable for charming evening gowns or street frocks. All fast colors, 36-inch. Yard **35c**

ENGLISH TOBRALCO — You'll find these prints so practical and so attractive for Summery togs . . . Also plain pastel shades. 36-inches wide. Yard **59c**

ENGLISH EMBROIDERED SPUNS — A charming, new crease-resisting spun rayon fabric in cool-looking pastel shades . . . So easy to wash. 36-inch. Yard **1.29**

ENGLISH VOILES — Cool as a sea breeze, and shown in a host of exquisite floral designs . . . Be sure to have at least one Summer frock made up from this fabric. 36-inch. Yard **59c**

PLASANT CRASH — A smart Summer fabric in attractive floral prints . . . For suits, frocks or play togs. 36-inch. Yard **69c**

Fabrics, Street Floor at THE BAY

QUALITY FOODS FROM OUR SERVICE SECTION

Prices Good Today, Friday and Saturday

FRESH FRUITS AND VEGETABLES

FOR COOL SUMMER SALADS

Head Lettuce	3 for 10c
No. 1 Hothouse Tomatoes	2 lbs. 25c
New Young Celery, each	10c
No. 1 Dessert Tomatoes, per lb.	10c

O.K. Apricots for quality. Buy now, crate 1.05 — Yellow Transparent Apples at 3 lbs. 23c

RASPBERRIES — 3 boxes 25c — Per crate, 24 boxes 1.90

Ripe Bananas	3 lbs. 29c
Green Beans	2 lbs. 25c
Morello Cherries	2 lbs. 15c
Best for Preserving	
Green Peas	2 lbs. 15c
Bing Cherries, per lb.	10c
New Potatoes at	10 lbs. 25c
50-lb. box for	1.20

H B C QUALITY TEAS AND COFFEES

H B C Breakfast Blend Tea. An economically priced tea with a fine flavor. Regular 18c. Special, per lb. 45c — 3 lbs. 1.25

Lupin Orange Pekoe Tea. A quality tea of good strength and fine flavor. Regular 60c lb. Special, per lb. 55c

Fort Garry Tea. A tea with a fine uniform flavor. 1-lb. pkt. 65c

H B C Thermalo Processed Coffees. Ground to suit your method of making. lb. 25c, 30c, 35c and 45c

Fort York Tea. A newer and different blend. 1-lb. pkt. 55c

Fort Garry Coffee. The finest coffee that money can buy. 1-lb. tin 45c

Fort York Coffee. At the new low price. 1-lb. vacuum-packed tin 35c

Phone E 7111

Order Desk Opens 8 A.M.

Preserving Requisites

Economy Jars. Pints, doz.	$1.25
Quarts, doz.	$1.45
Kerr Wide-Mouth Mason Jars. Pints, per doz. $1.25; quarts, doz.	$1.45
Kerr Wide-Mouth Mason Lids, pkt.	25c
Economy Caps, pkt.	30c
Finest Granulated Sugar. 10-lb. sack for 67c; 20-lb. sack $1.30; 100-lb. sack	$5.90
Kerr Narrow-Mouth Mason Jars. Pints, per doz. $1.10; quarts, doz.	$1.25
Kerr Narrow-Mouth Mason Lids, per pkt.	18c

CANNED FRUITS AND VEGETABLES

Royal City Golden Bantam Corn, 17-oz. tins	3 for 26c
Aylmer Peas, Size 5's, 17-oz. tins	3 for 26c
Royal City Peas, Size 3's, 17-oz. tins	2 for 25c
Country Kist Tomatoes, No. 2's	3 tins 22c
Royal City Cut Green Beans, 17-oz. tins	2 for 21c
Lynn Valley Peaches, large 2½'s, tin 25c	2 for 49c
Birks Pineapple, Sliced, Cubed and Crushed	3 tins 34c
Libby's Fruit Cocktail, 8-oz. tins	2 tins 23c

SALAD SUGGESTIONS

Miracle Whip Salad Dressing, 8-oz. jar	19c
16-oz. jar	33c
32-oz. jar	53c
50-oz. jar	79c
Aylmer Boneless Chicken, 7-oz. tin	28c
Crawford's Crab Meat, ½'s, per tin	21c
Helmet Corned Beef, 12-oz. tin	14c
Eagle Lobster, ¼'s, tin	18c
	2 for 35c
½'s, per tin	29c
Birks Tuna Fish, ¼'s, per tin	11c
	2 for 21c
½'s, per tin	15c
	2 for 29c
Ideal Sweet Gherkins, 28-oz. jar	25c

TODD'S QUALITY SALMON

Packed in Victoria

Horseshoe Salmon, ½'s, per tin	18c
2 tins for	35c
1's, per tin	33c
Tiger Salmon, ½'s, tin	14c
2 tins for	27c
1's, per tin	21c
Sunflower Salmon, ½'s	3 tins 23c
1's, tin	11c

CANDY SPECIALS

BELLAMY'S ENGLISH LICORICE ALLSORTS, lb.	19c
PALM ASSORTED TOFFEE ROLLS, lb.	23c
ASSORTED COCONUT BONBONS, lb.	23c

CASH AND CARRY FOODS

SPECIALS FOR TODAY AND FRIDAY

Peas, Royal City, No. 1's, 17-oz. tins	3 for 22c
Tomatoes, Aylmer, large 2½'s, tin	9c
Pork and Beans, Campbell's, 16-oz. tins	2 for 17c
Tuna Fish, Crawford's ¼'s	2 tins 13c
Pickles, Happy Vale Sweet, Sour or Mustard Mixed, 9-oz. jar	8c
Corn Flakes, Sugar Crisp, pkt.	7c
Pineapple, Crawford's, Sliced, Cubed and Crushed	3 tins 23c
Grapefruit Juice, Dr. Phillips', 13½-oz. tins	2 for 15c
Reckitt's Blue	2 pkts. 9c
Golden Bantam Corn, Aylmer, 17-oz. tin	8c
Tomato Juice, Libby's, 10½-oz. tins	2 for 9c
Cooked Spaghetti, Libby's, 15-oz. tin	8c
Sardines, King Oscar	2 tins 25c
Butter, Hudsonia, First Grade Only, per lb. 27c	3 lbs. 79c
Molasses, Sugarhouse, 1½'s tin	8c
Bartlett Pears, Turner's, 2's squat tin	11c
Cleanser, Classic, carton	5c

QUALITY SERVICE MEATS, DELICATESSENS AND PROVISIONS

THESE SPECIALS FOR TODAY ONLY

Sweet Pickled Tongues, lb.	21c
Frying Chickens, per lb.	25c
Fresh White Salmon, per lb.	15c
H B C Pork Sausage, lb.	23c
Minced Round Steak, lb.	25c
Smoked Tender Picnics, lb.	21c
Sliced Cooked Ham, lb.	49c
Mild Cheese, 1 lb. lots	19c
Sliced Virginia Ham, per lb.	60c

EMPRESS JAMS AND MARMALADES

Empress Strawberry Jam. New season's pack. 1-lb. tin	55c
12-oz. Seal Tight Carton	15c
Empress Orange Marmalade, jar for 27c; 32-oz., 4-lb. tin	42c
Empress Greengage Jam, 4-lb. tin	39c
Squirrel Peanut Butter, in pantry tin, 18-oz. tin	42c
Rogers' Syrup, 2's, per tin 16c; 5's, tin	34c
Canned Milk, Evaporated. All brands. Baby tin	6 for 25c
Tall tin 3 for 25c; Per case	3.75
Fairylight Cake Flour, per pkt.	24c
Aylmer Pork and Beans, 16-oz. tins	3 for 22c

BISCUIT SPECIALS

Manning's Tasty Crisp Sodas, salted or plain, 1-lb. pkt.	18c
McCormick's Bridge Fingers, per lb.	19c
McCormick's Nut Milk Fingers, per lb.	19c
H B C Octogan Cream Sandwich. New and delicious, per lb.	23c

Polifloor Floor Wax, 1's, tin	41c
Chief Toilet Tissue	7 rolls 25c
Certo, per bottle 25c; Jels-Rite, per bottle	20c
Rubber Rings, Red or White	2 pkts. 13c
Crystallized Ginger	2 lbs. 27c
Prunes, 60-70's	3 lbs. 20c
Heinz Cream of Tomato Soup	3 tins 26c

FRUIT AND VEGETABLE JUICES

Libby's Tomato Juice, 11½-oz. tin	7c
23½-oz. tins	2 for 21c
Dole's Pineapple Juices, 12-oz. tins	2 for 19c
Amita Orange Juice, 13-oz. tins	3 for 20c
Polk's Grapefruit Juice, 13½-oz. tins	3 for 25c
Polk's Orange Juice, No. 2 tall tin	15c
	2 for 29c

SUMMER BREAKFAST CEREALS

Wheaties, pkt.	20c
Kellogg's Corn Flakes	3 pkts. 25c
Shredded Wheat, per pkt.	11c
Kellogg's Bran Flakes, pkt.	10c
Meligrain Wheat or Rice Puffs	2 pkts. 15c
Pearl White or Royal Crown Soap	5 bars 23c

BAKERY SUPPLIES

McLean's Swiss Rolls, per doz.	25c
Butter Rolls, doz.	15c
McLean's Fruit Cake, per lb.	25c

Jif Soap Flakes, large pkt.	19c
Shell Glass Kleanzit, 32-oz. bottle	29c
Kiwi Shoe Polish, Black or Brown	2 tins 17c

REDEEM YOUR P. & G. COUPONS HERE

2 bars P. & G. Soap Free with 1 large packet Oxydol for 24c and coupon
3 bars Camay Soap for 12c with coupon

FARMERS IRRIGATING

LETHBRIDGE, Alta., July 19 (CP)—Farmers in irrigation projects around Lethbridge are pouring large streams of water on thirsty crops after about three weeks of hot and dry weather. Heavy irrigating is also reported in Tiber-Barnwell, United and Vauz-Hall projects.

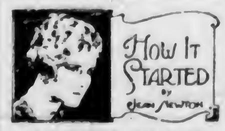

MAKING UP THE SLATE

There was a time when every school boy and girl carried a slate—it was a convenient accessory which, with its sponge, had however, many uses outside of the school room.

For instance, Party leaders, before a convention, used to retire privately into a "back room"—with a slate.

Upon this clayey tablet would be scratched the names of the candidates who were going to be "elected" — or the plan or programme which would be subsequently and spontaneously adopted.

Hence "making up the slate," "slated for a job," or "wiped off the slate!"

The slate is gone, our song is ended; but, so 'runs crass rumor, the malady lingers on.

(Released by Bell Syndicate).

CONSERVATIVE CANDIDATE

TREHERNE, Man., July 19 (CP).—James Cuddy, Sanford, Man., farmer has been chosen Conservative candidate for McDonald riding in the next Federal election.

SERGEANT CARR HEADS MARKSMEN IN B.C. MEET

VETERAN VICTORIAN FIRES POSSIBLE IN CORPORATION EVENT

Gets Ten Straight Bull's-Eyes to Capture Vancouver Competition in Provincial Rifle Meet With Sensational Possible—Loses Shoot-Off With Blair in Another Match

BLAIR RANGE, NORTH VANCOUVER, B.C., July 19 (CP).—A veteran Victoria marksman, Sidney Carr, of the Royal Canadian Ordnance Corps, who had earlier missed a championship by the margin of a single point, came through late this afternoon to win the Vancouver Corporation Match of the British Columbia Rifle Association prize meet being held here this week.

Near the end of the second day's shooting, Sergeant Carr picked off ten straight bulls to score a possible 50 over the 600-yard range to carry off the Vancouver Corporation Cup and its companion, the Captain Fletcher Memorial Medal.

All day Sergeant Carr had been thwarted just as it seemed inevitable he would carry off a championship. In the morning he scored a 96 out of 100 in the Duff Stuart Match, only to discover one of three other men with 97's won the trophy. Later, he tied with Second Lieutenant Jimmy Blair, of the Seaforth Highlanders, of Vancouver, for top place in the Westminster Corporation Match, but lost out when Jimmy won the shoot-off with a 25 to his 24.

But in the last open event of the day, Sergeant Carr bore down and burned a hole through the centre of the bull's-eye for a possible that was not matched.

WINS SHOOT-OFF

A new winner of the Duff Stuart Trophy appeared when S. Arthur Biddlecombe, of the British Columbia Regiment, Vancouver, won after a shoot-off with Fusilier Ian Grant, of the Irish Fusiliers, of Vancouver, and Bombardier C. Rasmussen, of the Garrison, Esquimalt.

The three marksmen tied with 97's at the end of the regulation distances of 300 and 600 yards, and proceeded to shoot five rounds each at 600 yards to try to break the deadlock.

Sergeant Biddlecombe and Fusilier Ian Grant tied again, with 23's, but Bombardier Rasmussen carded a 22 and was eliminated.

In the resultant one-shot shoot-off, Biddlecombe took possession of the trophy when his net shot, an inner, beat out Grant, who, bothered by a rapidly changing wind, fell down with a magpie.

Second Lieutenant Jimmy Blair, Vancouver, ran in five straight bulls in his shoot-off for the Westminster Corporation with Sergeant Carr, who started off with an inner and finished with four bulls.

Both men carded possibles yesterday over the first range of 200 yards and together posted 34's today over 500 yards to lead the field.

A point behind, with 68, came Sergeant Jack Regan, Canadian Scottish, of Victoria, who coupled a pair of 34's to tie with Chief Petty Officer J. A. Betts, Royal Canadian Navy; Private H. Thorburn, Princess Pats; Sergeant T. Hughes, Seaforths, Vancouver; Bombardier I. S. Brown, Fifth (British Columbia) Coast Brigade, and Mrs. Gwen Spencer Hethey, of Victoria, who slipped to a 33 over the last range after blazing a possible 35 in the first range Tuesday.

Worst break of the day was experienced by Sergeant Jack Regan, star Canadian Scottish shot, who scored a possible 50 over 300 yards in the Duff Stuart Match, but was caught in a cloudburst while shooting over the concluding range of 600 yards and could only tally a 46. He dropped two points on his last shot when raindrops collected on his glasses and he scored his first magpie of the meet.

CAPTURES TROPHY

Seaforth Highlanders of Canada, Vancouver Regiment, carried off their first team championship of the meet by edging out the British Columbia Regiment for the P.P.C.L.I Service Trophy. The Seaforths were represented by Captain J. M. MacNeil, Lieutenant-Colonel R. M. Blair, C.S.M. Len Willoughby, Sergeant T. R. Hughes and Private R. Lake.

Lieutenant A. Goodson, Sergeant Paul Gibault, Sergeant A. E. Biddlecombe, Corporal W. J. Penny and Rifleman W. R. Penny comprised the British Columbia Regiment squad.

The Dewar team match was won by the Air Force at Vancouver. F.O. W. M. Smith, 45; P.P. I. S. Brown, 46; F.S. T. Jones, 44; L.A.C. H. G. Edwards, 45, and A.C. 1 W. R. Ruffell, 43, compiled a total of 223 out of a possible 250.

Scores follow:

VANCOUVER CORPORATION MATCH

Sgt. G S Carr, R C O C, N P	50
Bdr C Rasmussen, Garr. R A	49
C S M L C Willoughby, S H of C	48
Pte N Stephen, P P C L I	48
W. Gartrell, B C D R A	47
Lt. J W Blair, S H of C	47
A Fulton, R M R R A	47
Sgt A F Ashe, C S R	47
Sgt P M Gibault, B C R D C O R	47
Gr L Churchard, V R A	47
Pte E Nicholson, P P C L I	46
Mrs H Rayment, C S R R A	46
H C Ely, R M R R A	46
S M (W O I) A E Evans, Garr R A	46
Cdt N Anderson, R S C	47
C P O J A Betts, R C N	47
Fus I M Grant, I F Van. R	47
Lt-Col R M Blair, V D (G M-G C) S H of C	46
P.O. I M S Brown, R C A F	47
Pte H Thorburn, P P C L I	46
L A C G E Edwards, R C A F	45
F O W M Smith, R C A F	45
W C Leeper, R M R R A	45
Sgt J H Regan (G C) C S R	45
Capt J M MacNeil, S H of C	45
Cpl W J Penny, B C R	45
P K Spicer, V R A	45
W W Ryan, Vernon R A	45
Pte J C Coutts, P P C L I	45
Pte J E Hutchings, C S R	45
W Nelson, B C D R A	44
A W Lang, V R A	44
Tyros	
Sgt T R Hughes, S H of C	44
Bdr F S Brown, 5th (B C) Coast Brigade	44
J W Lightburn, V R A	44
E Battersby, V R A	44
B T Washington, B C D R A	44
Cdt R Saturley, R S C	43
Rfm C Chandler, B C R	43
L A C W N Hove, R C A F	43
A C I W R Ruffell, R C A F	43
A C I F F Gault, R C A F	42
S-Sgt W H Hawkins, Garr R A	42
Green Shots	
Cpl G K Wright, R C A F	40
J C Churchard, V R A	39
Pte R Lake, S H of C	38
W Pattison, V R A	36
Gnr W E Wood, 5th (B C) Coast Brigade	36
Sgt H O'Kelly, R C A F	34

THE DUFF-STUART MATCH

Sgt. A E Biddlecombe, B C Regt	97
Fus I M Grant, I F of C	97
Bdr C Rasmussen, Garr R A	97
Sgt G S Carr, R C O C (N P)	96
C S M L C Willoughby, S H of C	96
S M I (W O I) W H Wood, P P C L I	96
Sgt J H Regan (G C) C S Regt	96
Sgt P M Gibault, B C R D C O R	95
Sgt A F Ashe, C S Regt	95
Sgt T R Hughes, S H of C	94
Bdr W R Chandler, I F Van. Rgt	94
W W Ryan, Vernon R A	94
A C I W R Ruffell, R C A F	93
Pte H Thorburn, P P C L I	93
W Nelson, B C D R A	93
Lt T Halls, Westminster Rgt	93
A Fulton, R M R R A	92
W C Leeper, R M R R A	92
Lt A Goodson, B C R D C O R	92
Cpt A G Grey, I F Van Rgt	92
P O I M S Brown, R C A F	92
Capt W E Tapley, C S Regt	92
Lt-Col R M Blair, V D (G M-G C) S H of C	91
Pte E Nicholson, P P C L I	91
C P Sissons, B C R A	91
Bds F Drysdale, C S Regt	91
Cpl G H Farquharson, R M R	91
Pte J E Hutchings, C S Regt	91
N Beaton, V R A	91
Cdt R Saturley, R S Cadets	91
Tyros	
E Battersby, V R A	90
Bdr F S Brown, 5th (B C) Coast Brigade	90
Pte J C Coutts, P P C L I	89
W Gartrell, B C D R A	89
P K Spicer, V R A	88
A C I F F Gault, R C A F	88
J W Lightburn, V R A	87
F C Simmons, R M R R A	87
Rfm R Chandler, B C R D C O R	86
W H Hall, R M R R A	86
Sgt F F Fatt, R C A F	86
Green Shots	
Pte R Lake, S H of C	85
B T Washington, B C D R A	85
L A C W N Hove, R C A F	84
W Pattison, V R A	81
L A C V G Edwards, R C A F	79
Gnr W F Wood, 5th (B C) Coast Brigade	78

WESTMINSTER MATCH

2nd Lt J W Blair, S H of C	69
Sgt G S Carr, R C O C (N P)	69
Sgt J H Regan (G C) C S Regt	68
Cpl J A Bett, R C N	68
Pte H Thorburn, P P C L I	68
Sgt T R Hughes, S H of C	68
Mrs G S Hethey, C S R R A	68
Bdr F S Brown, 5th B C C Bde	68
Pte E Nicholson, P P C L I	67
Pte J E Hutchings, C S Regt	67
Pte J C Coutts, P P C L I	67
A C I W R Ruffell, R C A F	67
C P Sissons, B C R A	66
Sgt G Evans, Garr R A	66
W Gartrell, B C D R A	66
Fus I M Grant, I F Van R	66
Lieut A Goodson, B C R	66
C S M L C Willoughby, S H of C	66
A W Lang, V R A	66
Bds F Drysdale, C S Regt	66
W W Ryan, Vernon R A	66
Bds I Culross, C S Regt	66
Cpl G H Farquharson, R M R	65
Sgt A W Lamb, I F Van R	65
S M I (W O I) W H Wood, P P C L I	65
Bdr C Rasmussen, Garr R A	65
Lt-Col R M Blair, V D (G M-G C) S H of C	65
Mrs H Rayment, C S R R A	65
N Beaton, V R A	65
S Sgt W H Hawkins, Garr R A	[illegible]
Sgt P M Gibault, B C R	65
G L Churcherd, V R A	65
Tyros	
L A C R G Edwards, R C A F	64
W C Leeper, R M R R A	64
P O I M S Brown, R C A F	64
A C I F F Gault, R C A F	63
A Fulton, R M R R A	63
Rfm R Chandler, B C R	63
Cpl W J Penny, B C R	63
Cdt R Saturley, R S Cdts	63
W H Hall, R M R R A	63
Sgt F F Fatt, R C A F	62
Cdt N Anderson, R S Cadets	62
Green Shots	
Gr W E Wood, 5th (B C) Coast Brigade	62
J C Churchard, V R A	61
L A C W N Hove, R C A F	59
E Battensby, V R A	57
B T Washington, B C D R A	57
Pte R Lake, S H of C	55

BRITISH COLUMBIA ELECTRIC RAILWAY MATCH

Canadian Scottish Team (Winning Team)	501
Capt W F Tapley	99
Sgt J H Regan	102
Pte J F Hutchings	98
Bds F Drysdale	102
Sgt A E Ashe	100
Esquimalt Garrison	497
R M Rangers R A	484
R C A F	481

Veteran Pitcher To Hurl Against Victoria Squad

ERIC ERICKSON, veteran mound star, who has won three of his four games against the Victoria All-Stars, will parade to the hillock on Saturday afternoon, at Royal Athletic Park, when Port Angeles battles the locals in a return international baseball series. Erickson dropped a 6-5 decision to the Victoria nine here in the first game of the Dominion Day twin bill, but gained some measure of revenge by heaving his clubmates to a 7-5 victory on their home lot. It was Erickson's hurling that brought the Angeles through to victory in the Hon. John Hart International Baseball Cup series last season. The matinee attraction will start at 2:30 o'clock and the nightcap at 6 o'clock.

EAGLES TURN BACK A'S IN CUP FIXTURE

Four Runs in Eighth Frame Give Birdmen 6-5 Baseball Triumph

HOW THEY STAND
Rithet Cup Series

	W.	L.	Pct.
Athletics	5	2	.714
Eagles	4	4	.500
Pitzer & Nex	4	4	.500
Navy	2	5	.286

Last Night's Score

Eagles 6, Athletics 5.

NEXT GAME

Tomorrow: Pitzer & Nex vs. Athletics, Royal Athletic Park, at 6:15 o'clock.

Poking out telling base blows in the eighth frame and driving four runs across the home plate, Eagles last night came from behind to eke out a 6-5 victory over the league-leading Athletics in a Rithet Cup ball fixture played at Royal Athletic Park.

Trailing for seven innings, birdmen staged one of the finest rallies witnessed at the Caledonia Avenue ball lot this season and grabbed off a sweet victory. It was Jack Blake, pinch-hitting for Tommy Moore, who knotted the score and gave the Eagles the lead for the first time when he dropped a "blooper" behind second base and sent Al Condon and Bill Bridgewood scampering over the home plate. Then, with two men down and two on the cushions, Dick laced out the last hit of the ball game and scored A Barnswell with what proved to be the deciding run in a grand exhibition of the diamond pastime.

HARDING IN FORM

Sharing the spotlight with the pinch-hitter, Jack Blake, was Harry Harding, husky righthander, who turned in a three-hit performance on the slab for the feathered tribe. Harding held the Athletics to four scattered bingles in last week's 4-4 game, but went one better last night by limiting the leaders to three safeties—two by Sonny Walker, the league's top hitter, and one by Manager Tommy Restell.

Birdmen really hit their stride last night and on their showing will make things interesting in the play-downs for the handsome Rithet Cup, now in their possession. They played heads-up baseball and clouted out timely base hits.

Athletics bumped into hard luck. They lost Lawrence Given, one of their fly shaggers, in the second inning, when he injured his right leg sliding into the keystone bag. Ted Maitland, out of action for some weeks with a sprained ankle, went into the game, only to limp from the field in the eighth inning after going over on his injured ankle. Chuck Rowe was sent in to replace Maitland.

Lloyd Cann worked on the hill for the A's and gave up twelve safeties, but after a bad start settled down and pitched good ball until the eighth inning. He was hit hard at that stage, the Eagles bunching four stinging singles. Cann struck out ten. Harding, on the hill for the winners, breezed seven and turned in his best exhibition of the season.

Athletics pulled one double play when Chuck Restell took Barnswell's grounder and picked Bridgewood off second and threw the batter out at first base.

BOX SCORE

EAGLES—	AB	R	H	PO	A	E
Dick, rf	5	1	2	3	0	0
Giles, cf	5	1	2	3	0	0
Yardley, 3b	4	1	1	0	2	1
Condon, 1b	3	1	1	9	0	0
Bridgewood, c	4	1	2	7	0	0
A Barnswell, ss	4	1	1	0	1	1
Moore, lf	2	0	0	2	0	0
E Barnswell, 2b	4	0	0	0	2	0
Harding, p	4	0	2	0	3	0
*Blake, lf	1	0	1	0	0	0
Totals	36	6	12	24	8	2

*Batted for Moore in the eighth.

ATHLETICS—	AB	R	H	PO	A	E
T Restell, rf-cf	2	2	1	1	0	0
George, 2b	2	0	0	1	3	1
C. Restell, ss	3	0	0	4	2	0
Walker, 1b	4	0	2	4	0	1
Casey, 3b	2	1	0	1	1	0
Given, lf	0	1	0	2	0	0
T Maitland, rf	2	0	0	0	0	0
Rowe, cf-rf	1	0	0	0	0	0
Kuwabara, c	4	1	0	11	1	0
Pollard, cf-lf	4	0	0	0	0	0
Cann, p	3	0	0	0	1	0
Totals	27	5	3	24	8	2

Score by innings:

Eagles	200 000 04—	6
Athletics	120 100 01—	5

Summary

Two-base hits—Dick, T Restell, Harding, Condon. Sacrifice hits—George (2), C Restell, Kuwabara. Stolen bases—Dick, Giles, Yardley (2), T Restell, Casey, Kuwabara. Struck out—By Cann 10, by Harding 7. Bases on balls—Off Cann 2, off Harding 5. Wild pitch—Harding. Double play—C Restell to Walker. Left on bases—Eagles 9, Athletics 6. Umpires—Holness and Malcolm. Time of game—1 hr. and 44 mins.

A woman told a magistrate that she always buys her husband a tie after they have had a quarrel. It seems sad that even after a reconciliation she still holds a grudge against him.

BELIEVE IT OR NOT . . . . . . By Ripley

EXPLANATION FOR YESTERDAY'S RIPLEY CARTOON

The Unfinished House—Although it is occupied by three generations of the Boyer family, the huge house in Hawarden, Iowa, which was started forty-one years ago by A. U. H. Boyer, still is unfinished. It stands surrounded by scaffolding just as the workmen left it, but inside it is comfortable and modern. The entire Boyer family refuses to explain the mystery.

Referee in 667 Successive Bouts—Packy McFarland, former prize fighter and Illinois boxing official, served as referee in 667 successive boxing matches during the Catholic Youth Organization's tournament in 1932 in Chicago. This record included refereeing more than 600 preliminary bouts, and was made in a thirteen-day period.

Please address all queries to Cartoonist Ripley, c/o King Features, New York City, N.Y.

LARGE ENTRY IN GOLF MEET

Keen Competition Expected In Forthcoming Canadian Amateur

TORONTO, July 19 (CP).—An entry list of 109, including Defending Champion Ted Adams and two former champions, was announced today by the Royal Canadian Golf Association for the Canadian amateur golf championship, starting next Tuesday.

The championship will be played over Mount Bruno golf course, near Montreal, opening the day after the Willingdon Cup inter-provincial team matches and the competition for the Canadian junior championship are decided. Ontario is defending the championship.

Adams, a Columbia, Mo., school teacher when he won the title from Sandy Somerville at London, Ont., is entered this year from the South Shore Country Club Chillicote, Mo. Somerville has won the championship six times, and the other former titleholder, and one of the strongest threats in the classy field arrayed against Adams, is Freddie Haas of New Orleans, La.

ARLINGTON RACING

ARLINGTON PARK, July 18.—Entries for tomorrow follow:

FIRST RACE—Five and one-half furlongs

Good Servant	111
[illegible] Lady	105
Cruskeen	[illegible]
M[illegible] Momnis	97
Witchfir	[illegible]
Day Go Bye	100
Jack Alex	107
Faribboro	[illegible]
Veldina Opal	[illegible]
Judges Sister	100
Golden Cargo	[illegible]
Barograph	106

SECOND RACE—Seven furlongs

Azolara	116
Boston Squad	[illegible]
Morning Mail	[illegible]
Colonel Ed	[illegible]
Golden Quest	105
Rex Flavius	[illegible]
Guarantor	113
Fun Fun	110

THIRD RACE—Five and one-half furlongs

Valdina Dame	[illegible]
Emdale	116
Red Sash	113
[illegible]	[illegible]
[illegible]	108
[illegible]	[illegible]
[illegible]	[illegible]
De[illegible]	112
Questire	[illegible]
Mill Pomp	116

FOURTH RACE—Five and one-half furlongs

[illegible]	[illegible]
Brother Higher	111
[illegible]	[illegible]
Valdina Babe	108
Liberty Queen	115
Al Lizzie	[illegible]
Shakertown	110
Moon Bow	103

FIFTH RACE—One mile

Calexico	[illegible]
Chief Onaway	113
Court Counsel	118
Up The Creek	105
Timeful	103
R[illegible]	108

SIXTH RACE—Six furlongs

Bluefield	110
Monon Lad	110
Cautivo	110
Basque	115
Sir I.	107
[illegible] Draft	105
Madison	[illegible]
Commit[illegible]	[illegible]

SEVENTH RACE—[illegible] and one-eighth

Dissembler	112
Batiola	[illegible]
Holi Image	107
We[illegible]	112
[illegible] Mica	118
Ma[illegible]	107

EIGHTH RACE—Mile and one-eighth

Joyce E.	103
For Romance	106
Bri[illegible]	108
Sky Breeze	108
Flying Dore	103
Jewsire	[illegible]
L[illegible]towel	113
Mr. Wo	100

First post 11:15 a.m.

Radials to Meet Alberta Winners In Opening Game

EDMONTON, July 19 (CP).—Western Canada interprovincial play in the Dominion football play-downs begins here tomorrow night, when Vancouver Radials, British Columbia representatives, meet the Alberta winners, Edmonton Civics, opening a two-game total-goal series. Second game will be played Saturday.

Radials, winners in the Coast Province, will arrive here tomorrow morning. They hope it will be the first stop in a journey eastward to retain the D.F.A. championship for British Columbia.

The British Columbia representatives are favored over Civics, but the Alberta eleven is expected to provide a stout battle. Radials have a forward line believed to be on a par with the best developed in British Columbia. The fullbacks are better than average, and the goalkeeping is adequate. The half-line is the only weak spot.

BASEBALL LEADERS

By The Associated Press

The three leading batters in each league follow:

	G	AB	R	H	Pct
DiMaggio, Yankees	51	184	40	75	.402
Arnovich, Phillies	74	28[illegible]	46	108	.379
Foxx, Red Sox	70	264	[illegible]	91	[illegible]
Bonura, Giants	[illegible]	291	58	100	.344
Johnson, Athletics	81	294	99	100	.34[illegible]
Hassett, Bees	76	3[illegible]	37	102	.339

HOME RUNS

American League—Greenberg, Tigers, 17; Foxx, Red Sox, 17; Selkirk, Yankees, 15; Gordon, Yankees, 15; Williams, Red Sox, 15.

National League—Mize, Cardinals, 18; Camilli, Dodgers, 15; Ott, Giants, 15; McCormick, Reds, 15; Lombardi, Reds, 14.

RUNS BATTED IN

American League—Williams, Red Sox, 77; Greenberg, Tigers, 69; Walker, White Sox, 68; Johnson, Athletics, 67.

National League — McCormick, Reds, 74; Bonura, Giants, 60; Camilli, Dodgers, 57; Medwick, Cardinals, 55.

BASEBALL STANDINGS

NATIONAL LEAGUE

	W	L.	Pct
Cincinnati	49	29	.628
Chicago	43	40	.518
New York	41	39	.513
St. Louis	40	38	.513
Brooklyn	38	38	.500
Pittsburgh	38	38	.500
Boston	38	41	.481
Philadelphia	24	50	.324

AMERICAN LEAGUE

	W.	L.	Pct.
New York	60	23	.723
Boston	48	29	.623
Chicago	46	36	.561
Cleveland	41	39	.513
Detroit	41	41	.500
Washington	34	51	.400
Philadelphia	31	49	.388
St. Louis	24	57	.296

COAST LEAGUE

	W.	L.	Pct
Seattle	66	45	.595
Los Angeles	65	47	.580
Sacramento	53	52	.505
San Francisco	54	54	.500
Oakland	53	59	.473
San Diego	52	56	.481
Hollywood	49	61	.445
Portland	43	61	.413

Boston Defeated In Double-Header By Chicago Club

Drops Games, 4-1 and 8-0, to White Sox to Lose Ground in American League Pennant Race—Yankees Are Idle—Pirates Trim Crippled Giants—Boston Bees Defeat Cubs

By The Canadian Press

The Giants weren't fooling at New York yesterday when they wound up with their second string first-baseman, Johnny McCarthy, pitching.

Hitting a low ebb for the season, the badly battered Giants bowed for the fifth straight time, 10-3, as the Pittsburgh Pirates not only humbled them but sent another of their players to Polyclinic Hospital.

The newest recruit to the hospital league is Pitcher Walter Brown, who was struck on the right wrist in the fourth inning by Arky Vaughan's line drive. He joined teammates Harry Danning and Lou Chiozza there in the Giants' ward.

Hospital officials said Brown suffered only a "severe contusion," not a break, and that he would be able to rejoin his teammates today. Chiozza, according to Dr. C. R. Palmer, the Giants' physician, still is in some pain, but his broken leg is healing satisfactorily and he is getting along as well as could be expected.

Danning, who has a leg infection, is expected to be released within the next day or so.

BEES DOWN CUBS

A ninth-inning bunt by Substitute Shortstop Rabbit Warstler brought home a badly needed run and gave the Bees a 3-2 victory at Boston over the Chicago Cubs and Milt Shoffner his third straight triumph.

The winning run resulted from a single and a barrage of bunts. Tony Cuccinello lashed a hit to left field. Then Otto Huber beat out a bunt, Al Lopez bunted the pair down the bases and Warstler, playing shortstop for the injured Eddie Miller, laid down his bunt to score Cuccinello. "The Rabbit" also got two other hits during the day.

In Brooklyn, the league-leading Cincinnati Reds stretched their latest winning streak to three games at night when they went ten innings to defeat the Dodgers, 4-2.

At Philadelphia, a three-run first inning, with the Cardinals hitting Hugh Mulcahy four times, gave St. Louis a 4-2 victory over the Phillies in the longest night game played at Shibe Park since floodlights were installed early in the season.

In the other major league, excellent pitching performances by Jack Knott and Johnny Rigney, backed up by a batting attack that produced twenty-four hits, gave the White Sox a sweep of their double-header at Chicago with the Boston Red Sox, 4-1 and 8-0.

Rigney, winning his seventh game of the year, held Boston hitless and runless through the first seven innings of the nightcap after Knott had held the eastern club to eight safeties in the opener. Rigney's shutout was the first by any White Sox pitcher this season.

As his mates were belting three Red Sox hurlers, Rigney pitched masterful ball. He retired seventeen men in a row, starting in the second inning and continuing through the seventh, before Joe Cronin broke the spell with a single in the eighth.

The White Sox got their first-game victory under way with a run in the third on Mike Tresh's double to right, a sacrifice and an infield out. In the fifth they put the game on ice with two runs.

Boston's lone run came on Jimmy Foxx' seventeenth home run of the season, a roaring shot into the upper deck in left field.

In Detroit, Lynwood (Schoolboy) Rowe and Archie McKain pitched the Tigers to an 11-0 victory over Washington Senators, evening the series at a game apiece.

PAINFUL BRUISE

Rowe, after allowing three hits, was forced to retire in the fourth inning when Jimmy Vernon's line drive struck him just above the left knee cap, inflicting a painful bruise. The Schoolboy tossed Vernon out at first, then collapsed. An X-ray examination of the injury was ordered.

The St. Louis game, between New York and St. Louis, was postponed because of rain.

POSTPONEMENTS

National: None, four games (two night) scheduled. American: New York at St. Louis (rain), Philadelphia at Cleveland (to be played later date), five games including double-header. International: None, five games (four night including night double-header). American Association: No games scheduled (all-star game at Kansas City tonight). Pacific Coast League: None, four night games.

NATIONAL LEAGUE

At New York—		R	H	E
Pittsburgh	111 301 120—	10	19	0
New York	000 101 100—	3	7	0

Batteries: Brown and Berres; Lohrman, W. Brown, Coffman, McCarthy and Odea.

At Boston—		R	H	E
Chicago	000 000 002—	2	8	0
Boston	000 020 001—	3	10	2

Batteries: Lee, J. Russell and Hartnett, Mancuso; Shoffner and Lopez.

At Brooklyn—		R	H	E
Cincinnati	100 000 001 2—	4	9	0
Brooklyn	100 001 000 0—	2	9	0

Batteries: Thompson, Vander Meer, L. Moore and Hershberger; Wyatt, Evans and Phelps.

At Philadelphia—		R	H	E
St. Louis	300 001 000—	4	13	2
Philadelphia	000 020 000—	2	5	1

Batteries: Sunkel, Shoun, Bowman and Padgett, Owen; Mulcahy, Harrell and Miller, Davis.

AMERICAN LEAGUE

First Game—		R	H	E
Boston	000 001 000—	1	8	0
Chicago	001 020 01x—	4	10	0

Batteries: Wade and Desautels; Knott and Tresh.

Second Game—		R	H	E
Boston	000 000 000—	0	4	2
Chicago	100 221 20x—	8	14	0

Batteries: Ostermueller, Sayles, Rich and Peacock; Rigney and Tresh.

At Detroit—		R	H	E
Washington	000 000 000—	0	3	1
Detroit	003 260 00x—	11	14	2

Batteries: Chase, Carrasquell and Giuliani; Rowe, McKain and York.

COAST LEAGUE

SEATTLE, July 19 (AP).—Hal Turpin, the Yoncalla, Ore., farmer, pitched his ninth straight Pacific Coast League victory for the Seattle Rainiers tonight, yielding only seven hits in downing Oakland, 2-1.

R. H. E.

Continued on Page 11

1 Measure all ingredients carefully.

2 Always use HYDE PARK London Dry Gin. There's never the slightest variation in HYDE PARK'S delicately-balanced flavor.

Try HYDE PARK Today!

12 oz. $ .95
25 oz. 1.80
40 oz. 2.65

HYDE PARK
LONDON DRY GIN
PRODUCT OF GOODERHAM & WORTS, LIMITED, CANADA

This advertisement is not published or displayed by the Liquor Control Board or by the Government of British Columbia.

ONTARIO XI SCORES WIN IN TOURNEY

Defeats British Columbia Cricketers in Junior Meet On Mainland

VANCOUVER, July 19 (CP).—Ontario defeated British Columbia by a first innings score of 156 runs to 70 today to move to the top of the standings in the inter-provincial junior cricket tournament here.

Manitoba defeated Alberta in a double innings, scoring 119 to 68 in the first, and 85 for four to Alberta's 132 for four declared in the second.

Superb fielding and excellent bowling by J. Wilson, who took five wickets for only seventeen runs, proved too much for the Coast eleven and they were all out for 70 an hour after the tea interval.

Ontario went back in again and had hit up seventy-three runs for one wicket when stumps were drawn. As the second innings was uncompleted, the score of the first innings, under a tournament ruling, stood.

The Albertans were dismissed for 68 in their first innings, and Manitoba went in to knock up 119 before being all out at tea time.

SCORES QUICKLY

On resuming, Alberta scored 132 runs for four wickets, declared for a total of 200 runs, and hoped to dismiss the Manitoba side for eighty runs or less in their second innings.

Due mainly to the terrific hitting of Terry Reardon, who scored a great stand of 60, the Manitobans passed the danger mark and had hit 85 for four when stumps were drawn. It was the Manitobans' first win in the three days of play and put them in third place with two points.

Ontario tops the standings with five points. British Columbia is second with four, and Alberta at the bottom with a single point for their drawn match with Ontario yesterday.

JULY CLEARANCE
Men's Summer SHOES
$4.40
WHITE, COMBINATION SPORT, ALL STYLES
CATHCART'S
1208 DOUGLAS STREET

Hall to Compete In Singles for Canadian Squad

HAVANA, July 19 (CP-Havas).—Robert Forster, non-playing captain of Canada's Davis Cup team, tonight announced that one of the singles assignments in the matches against Cuba, starting Friday, will be handled by Bruce Hall, discharged yesterday from hospital after a two-day siege of grippe.

Forster was convinced of the completeness of Hall's recovery, after watching the twenty-three-year-old University of Toronto divinity student go through an hour's work-out with Bill Pedlar, former Canadian junior champion, who, with Phil Pearson, will play the Cuban doubles team. Pedlar and Pearson, formerly of Vancouver, now live in Toronto.

Pearson, his cut racquet-hand covered with bandage, went through a fast practice with Ellis Tarshis today. The cut Pearson suffered yesterday while opening a tennis ball can apparently has had little effect on his game.

Longden Suspended

CHICAGO, July 19 (AP).—Johnny Longden, of Taber, Alta., who has ridden more than twice as many winners as any other jockey in the Arlington Park race meeting, was suspended for five days and fined $100 by the stewards today for trading blows with Jockey Charley Wells in the last furlong of the sixth race.

Wells, astride Inviting, the winner over Longden's mount, West Wichita, by a head, received the same penalty.

Two winners today—Swiftsport in the first race and Total Eclipse in the featured fifth event—gave Longden a total of forty-one for the meeting.

VETERAN PLAYER DIES

LONDON, July 19 (CP).—Thomas Walter Hayward, sixty-eight, England and Surrey cricketer, and one of the most famous professionals in the history of the game, died at his home in Cambridge today.

Hayward was the holder of the world's highest first-class aggregate for one season, scoring 3,518 runs in 1906, when at the peak of his game. During his career he hit 105 centuries and played in twenty-nine test matches against Australia.

NET TOURNEY AT ESQUIMALT

Ten Matches Played in Invitation Meet at Hillcrest Club Courts

Ten matches were played yesterday at the Hillcreast Club courts as favored netters continued their successful bids for the championships in the Esquimalt invitation tennis tournament. Seven of the events were decided in straight sets, three others going into overtime.

The longest match of the day's play was in the men's doubles, where J. McPhearson and J. Inglis dropped an 8-10 decision to K. Barlow and H. Davey, and then rallied to take the second and third fixtures with scores of 6-3, 6-4.

THE RESULTS

The results follow:

Men's Singles

J. McPhearson defeated I. Temple, 4-6, 6-3, 6-4.

H. T. Matson defeated J. Inglis, 8-6, 6-3.

G. Brown-Cave defeated K. Barlow, 8-6, 6-2.

Women's Singles

Miss J. Carrier defeated Miss L. Northam, 6-0, 6-3.

Mrs. A. LeMarquand defeated Mrs. F. Morgan, 6-1, 6-0.

Miss H. Parkinson defeated Miss M. Ferris, 6-0, 6-2.

Men's Doubles

J. Commerford and H. Osman defeated C. Sutton and W. Stipe, 6-4, 3-6, 6-2.

J. McPhearson and J. Inglis defeated K. Barlow and H. Davey, 8-10, 6-3, 6-4.

R. V. Hocking and J. Jackson defeated D. Warder and S. Hicks, 6-4, 6-4.

Women's Doubles

Mrs. Bayles and Miss Kitchin defeated Mrs. Monckton and Mrs McConnell, 6-0, 6-0.

TODAY'S DRAW

Today's draw follows.

5:15—W. Stipe vs. D. Warder; E. Harbinson vs. E. Clarke; K. Elliott and Forse vs. R. E. Wilkins and A. Wilkinson.

6:00—H. Forse vs. S. Hicks; Miss B. Schwarz and W. Brown-Cave vs. Miss Parkinson and Davey; A. Wright vs. R. Wood.

6:45—Miss N. Rice-Jones vs. Miss G. Walsh; Miss B. Cosh and J. Stewart vs. Miss L. Kitchin and Elliott; S. J. Clack and O. Prentice vs. G. Gray and G. Briscoe.

HOLLYWOOD RACING

HOLLYWOOD PARK, July 19.—Results here today follow:

FIRST RACE—Five and one-half furlongs:
Door Bell (Scheih) ... $3 00 $2 40 $2 20
Blue Suit (Woolf) ... 3 60 2 60
Helen Too (Brammer) ... 2 40
Time, 1.06 2-5. Also ran: Kantan, Shasta Kutta, Valdina Rogue, Jacateal, Ylee Bar.

SECOND RACE—Mile and one-sixteenth.
Swift Gal (Miller) ... $21.20 $8 40 $4 40
Red Cent (Neal) ... 4 00 3 20
Starlo (Young) ... 3 80
Time, 1.47 3-8. Also ran: Flaming Girl, Hermosillo, Ancestral, Ovlop.

THIRD RACE—Five furlongs:
Ticksabrule (Corbett) ... $19 40 $6 40 $2 60
Bettina (Westrope) ... 4 60 2 40
Midge (McCombs) ... 2 20
Time, 1:01 1-5. Also ran: Valee Little Effie, Carnaita, Crystal Chick, Valdina Doll, Miss Tip.

FOURTH RACE—Six furlongs:
Abdicator (Siler) ... $49 60 $20.20 $10 60
Susi Q (Young) ... 12.60 7.00
Time Prince (Westrope) ... 5 00
Time, 1 12 2-5. Also ran: Idle Way, Doublefol, Chance Line, Sporting Green, Sky Angel, Miss Amie.

FIFTH RACE—One mile
Forsooth (Dennis) ... $14 20 $5 20 $3 00
No Dice (Corbelt) ... 3 20 2 60
Falerno (Westrope) ... 2 80
Time 1 38 1-5. Also ran: Short Notice, Best Beau.

SIXTH RACE—Six furlongs
Lavengro (Knapp) ... $12 60 $6 00 $3 60
First Kiss (Robison) ... 3 40 2 60
Indian Lodge (Scheih) ... 3 20
Time, 1 11 3-5. Also ran: Preceptor II, Your Honor, Bubbling Boy.

SEVENTH RACE—Mile and one-sixteenth
Gatlin (Neves) ... $12 60 $7 60 $4 60
Move Away (Martin) ... 50 60 13 40
Warrior Don (Knapp) ... 4 00
Time, 1:49. Also ran: Water Wagon, Drinkwater, Judge Lueder, Donald Duck, Porlezza.

EIGHTH RACE—Mile and one-sixteenth
Pep Talk (Neves) ... $7 40 $4 20 $3 00
Unparalled (McCombs) ... 5.40 3 60
King Royale (Neal) ... 3.60
Time, 1 46 3-5. Also ran: Hasorm Ele, Jungo, Tackman, Closing Time, Saint Pierre.

OVERNIGHT ENTRIES

Anoel ... 110
Bill Whiting ... 113
Glad Hand ... 113
Wound Stripe ... 116
Sizzling Pan ... 116
Nuneaton ... 106
Macabre ... 113
Eureka Girl ... 113
Archives ... 113
Badger Pass ... 113
Bachelor Tom ... 116
Lady Ladkin ... 110

SECOND RACE—Seven furlongs
Blaze of Glory ... 114
Port O Pal ... 120
Torch Singer ... 109
Forty Four ... 114
Pinkus ... 106
Ginoca ... 118
Pontefract ... 109
Briareus ... 120
Torca ... 110
Lizzie ... 109
Tickaway ... 111

THIRD RACE—Six furlongs
Battling Kate ... 106
Sharpshooter ... 111
Light Shot ... 111
Deline Bank ... 110
Leightonwood ... 111
Severe ... 106
Claudian ... 117
Gold Trophy ... 107
Anahuac ... 111

FOURTH RACE—Six furlongs
Papeate ... 110
Pear Star ... 113
Rock X ... 117
Enoch Borland ... 107
Cross Sign ... 113
Lt. Greenock ... 117
Early Dude ... 107
Rocco ... 110
Commendable ... 113
Graven Maid ... 105
Southern Belle ... 111
Klister ... 111

FIFTH RACE—Six furlongs
One Shen ... 103
Lassator ... 108
Pige Me I. ... 113
Lynn Billy ... 116
Rolling Ball ... 118
Billie Bane ... 109
Mosswire ... 112

SIXTH RACE—One mile
Teddy Kerry ... 118
Mad Sue ... 106
Sweet Nancy ... 106
Wedding Call ... 115
Vain Bo ... 113

SEVENTH RACE—One mile
En Masse ... 117
Baby Rattler ... 109
Lloyd Pan ... 114
Essaytee ... 114
Monsweep ... 109
Dunfield ... 111
Count Dean ... 120

EIGHTH RACE—Mile and one-sixteenth
Ondas ... 114
Flashing Colors ... 111
Galmica ... 114
Broed Wink ... 109
Costep ... 117
Uanno ... 109
Ready Teddy ... 108
Pudd ... 109
Undulate ... 111
Patsy O. ... 106
Benicon ... 109

First post 2 p.m.
Weather, clear; track, fast.

BOSTON DEFEATED IN DOUBLE-HEADER

Continued from Page 10

		R	H	E
Oakland	000 000 001—1	7	0
Seattle	000 100 10x—2	9	0

Batteries: Salverson and Conroy; Turpin and Campbell.

		R	H	E
Sacramento	010 020 010—4	7	1
Los Angeles	000 010 100—2	7	2

Batteries: Freitas and Grilk; Prim and R. Collins.

		R	H	E
San Diego	400 000 000—4	9	2
San Francisco	000 001 000—1	6	1

Batteries: Gonzales and Starr; Koupal, Stutz and Sprinz.

		R	H	E
Hollywood	010 012 201—7	12	1
Portland	001 000 230—6	16	2

Batteries: Muncrief, Crandall, Osborne and Dapper, Brenzel; Thomas, Pickrel and Fernandes.

INTERNATIONAL LEAGUE

TORONTO, July 19 (CP).—Syracuse Chiefs scored three times in the ninth inning to defeat Toronto Maple Leafs, 3-2, in the second game of an International Baseball League double-header tonight after taking the first contest, 3-0, on Ted Kleinhans' five-hit pitching.

First Game		R	H	E
Syracuse	100 200 0—3	8	0
Toronto	000 000 0—0	5	0

Batteries: Kleinhans and Bottarini; Pezzullo and Reiber.

Second Game		R	H	E
Syracuse	000 000 003—3	6	1
Toronto	010 000 100—2	5	0

Batteries: Gee and Warren; Bottarini; Marchildon, Berly and Harshany.

		R	H	E
Jersey City	000 201 000—3	6	1
Buffalo	001 000 010—2	10	0

Batteries: Wittig and Padden; Drake, Cooke and Helf.

		R	H	E
Newark	014 000 013—9	16	0
Rochester	012 041 000—8	16	0

Batteries: Beggs, Brannh, Barley, Andrews, Hatey and Wagner; Grodzicki, Roffensbergen, Gorwicki and Narron.

		R	H	E
Baltimore	002 002 004—8	14	1
Montreal	010 104 000—6	13	1

Batteries: Chelini, Burkart, O'Hara, Midkiff and Warren; Rogers, Porter, Duke and Hartje.

WESTERN INTERNATIONAL

Vancouver 13, Yakima 7.
Spokane 4, Wenatchee 3.
Bellingham 6, 5, Tacoma 3, 8.

KANSAS CITY, July 19 (AP).—The American Association All-Stars overwhelmed the league-leading Kansas City Blues by a score of 19-7 here tonight.

		R	H	E
All-Stars	270 021 340—19	20	1
Kansas City	023 200 000—7	13	4

Batteries: Andrews, Butland, Hutchinson and Baker, Denning; Breuer, Piechota, Lindell, Makoskey and Riddle.

USE OF BOOKS

"I suppose," a young woman once said gushingly to Mark Twain, "that you're awfully fond of books, aren't you?"

"Well, that depends," drawled the humorist. "If a book has a leather cover it has a magnificent value as a razor strop. A brief, concise work, such as the French write, is very useful to put under the short leg of a wobbly table. Large old-fashioned books with clasps can't be beat as missiles to hurl at dogs. A large book like a geography is nearly as good as a piece of tin to nail over a broken windowpane."

Children Visit Bird Sanctuary

Fifteen Chinese children from Windsor, Ontario, traveled to Kingsville a few days ago to see the famous Canadian naturalist, Jack Miner, and his bird sanctuary. The happy youngsters from Windsor's Chinese colony are seen above with about twenty Canadian children from Kingsville as they played with Jack Miner's doves and listened to his stories about the beauty of nature. Jack Miner can be seen at the left of the picture.

KEEN PLAY IN TOURNEY

Eliminations Continue in B.C. Lawn Bowling Meet On Mainland

VANCOUVER, July 19 (CP).—Favored by fine weather, officials of the British Columbia Lawn Bowling Association were able to make fast progress in their seventeenth annual tournament today that time lost Tuesday through rain was almost made up.

Bowser and Jenkinson rink events were narrowed down to the finals, while consolation "A" and "B" rink competitions reached the semi-finals. In addition many of the Wee McKay, Mercer and consolation doubles matches were played, but sectional winners will not be known until Thursday.

Two Vancouver rinks will fight it out for the Bowser silverware, Jimmy Richmond and A. I. Stoddart having skipped their squads into the final round. Last of the out-of-town quartettes went out when Joe Barton, of Nanaimo, lost to Richmond in the semi-final by 19 shots to 10. Previously Barton had disposed of Johnny Gavin, of Cumberland, 23-16, and Guy Jackson, of Calgary, had gone down before Billy Seaton, of Stanley Park, 17-15. Stoddart downed R. Nesbit, of Merritt, B.C., 20-18, after an extra end.

IN TROPHY FINAL

Charlie Sweetman, of Berkeley, Calif., will meet W. Fowler's Burnaby, B.C., rink for the John Jenkinson Memorial Trophy. The Californians beat Bill Blane, of Vancouver, 12-6, in one semi-final, and Fowler disposed of Bill Lockhart, of Vancouver, 17-15, in the other. C. Watt's Revelstoke, B.C., quartette went down in the fourth round before J. I. Reid, of Vancouver, 16-14, and A. Millar, of Bellingham, Wash., lost in the fifth round to Sweetman, 14-12. R. H. Harrison, of Victoria, lost to Blane, 15-7, in the third round.

Thursday morning the Seaton singles will get under way on various greens, and the Wee McKay, Mercer and consolation doubles will resume. Oakland doubles and Nelson rinks will continue with the Chambers (champion of champions) singles, the Beck novice singles and twilight doubles.

ESQUIMALT WINS

Esquimalt A.A. defeated Bryant's Aces, 17-10, in a Commercial Softball League game played last night.

New
RCA VICTOR "PORTETTE"
Gives You Radio Entertainment Wherever You Go!

No External Wires ... Nothing to Connect ... Completely Self-Powered
ONLY $39.95 Complete
Easy as a week-end bag or picnic hamper to carry. Just tune it in and PRESTO .... it PLAYS!
KENT'S, LTD.
641 YATES STREET

BRAKES
TESTING FREE
SPECIALIZED SERVICE
ALL TYPES OF BRAKES
RELINING AND ADJUSTING
BOULTBEE
(VICTORIA), LTD. 1100 YATES ST.

"What's the matter, Jenkins?" snapped a shoe store manager. "Can't you serve this customer?"

"No, sir," replied the assistant. "He's trying to find two shoes which squeak in the same key."

W. & J. WILSON
Established 1862
Jaeger Woollens — Burberry Coats
Men's and Boys' Clothes
1217 GOVERNMENT STREET PHONE G 5013

AUTO RACES JULY 22 7:45 O'CLOCK
American and Local Cars. Resurfaced Track. Admission 50c
Transportation—Chartered Quarter Cabs Leave Balmoral Hotel, Douglas Street, at 7:30 P.M.
LANGFORD SPEEDWAY

YOU ARE JUDGED BY THE PRINTING YOU USE . . .

Call the Classified

QUALITY WILL CLINCH A SALE

81 Years' Experience in Quality Printing. It's Yours to Use!

Your prospect is in a critical mood . . . he is alert for every indication of your firm's standing. Distinctive printing of order forms, stationery and descriptive folder sets the mark of quality on your products . . . as important as your salesman's approach.

THE COLONIST

COMMERCIAL DEPARTMENTS 1211 BROAD STREET

Call for

SILVER SPRING

or

PHOENIX
EXPORT LAGER

Famous Products of the Oldest Brewing Company in Western Canada.

For Home Delivery
Phone G 4179

This advertisement is not published or displayed by the Liquor Control Board or by the Government of British Columbia.

FINANCE - COMMERCE - MARKETS

Rise of Aircraft Unable to Rally New York Mart

NEW YORK, July 19 (AP).—Aircraft shares pushed ahead in the last few minutes in the stock market today but failed to rally the rest of the list to any extent and other pivotal issues finished down fractions to around a point or more.

While offerings were at no time persistent, there was much cashing of profits won in the sharp rises of Monday and Tuesday and volume for the third straight day was higher than Wall Street's theoretical break — even point of 1,000,000 shares, reaching 1,022,300.

The Associated Press average of sixty stocks fell .5 of a point at 49.6.

Declines in London, Paris and Amsterdam before the New York session started foreshadowed the opening dip here, which was fairly wide in reasonably fast trading which soon slackened. In the meantime, however, some commission houses reported buying orders from abroad, especially from London.

No specific news events were assigned as the reason for the drop, but it was said reports of the United States administration's attitude that war in Europe had not been yet avoided with certainty was an excuse for some traders to avoid fresh commitments.

Business news, in the opinion of many Wall Streeters, continued more favorable than otherwise, with June quarter corporation earnings statements continuing to show fair gains over the 1938 period.

The bond market faltered today after two sessions of buoyant strength but losses were moderate. United States Governments slid off a little in light dealings, Treasuries closing off 1-32 to 8-32. Foreign loans were mixed. Italian and Japanese issues receded sharply, while Poland 7's moved up 2 3-4.

DOW JONES AVERAGES

Dow Jones averages closed today as follows:

Thirty industrials, 142.64, off 1.12.
Twenty rails, 29.15, off 0.38.
Fifteen utilities, 25.27, off 0.30.
Forty bonds, 89.82, up 0.01.
Total sales 1,020,000.

H A Humber, Ltd
(All Fractions in Eighths)

	High	Low	Close
Air Reduction	54 4	54	54
Allied Chemicals	170		170
Allis Chalmers	37 6	36 6	37 2
Allied Stores	9 4	9 3	9 4
Amn. Can	96 1	97 1	96 1
Amn Celanese	25 1	24 4	24 7
American L. & Z.	5		5
Amn. Locomotive	19 4	19 1	19 3
Amn P & L	4 8	4 5	4 5
Amn. Radiator	13 2	12 6	13 6
Amn. Rolling Mills	15 3	15 1	15 2
Amn. Smelter	47	46 1	47
Amn. Tel. & Tel	166 6	165	165 4
American Tobacco	85 4	84 4	84 4
Amn Waterworks	10 3	10 1	10 3
Anaconda Copper	27 1	26 2	26 7
Atchison Railway	29 7	29 1	29 1
B & O Railway	5 2	5 1	5 2
Baldwin Locomotive	13	12 6	13
Bendix Aviation	26 1	25 3	25 6
Beth Steel	60 6	60	60 6
Boeing	24 5	23 2	24 3
Borden	21 5	21 2	21 5
Borg Warner	26 2	25 4	26
Briggs	23	22 4	22 6
Canada Dry	18	17 6	17 7
C P R	4 1		4 1
Caterpillar Trac.	45	44 6	45
Case (J I)	77		77
Cerro de Pasco	37 6	37 5	37 5
C & O Railway	35 7	35	35 5
Chrysler	82 3	80 6	81 5
Columbia Gas	8 5	8 3	8 4
Commercial Credit	49 8	48 6	49 6
Commercial Solvent	10 6	10 5	10 6
Commonwealth & So	1 4	1 3	1 3
Congoleum	26	25 5	26
Con Edison	32 3	32	32 2
Cont Can	39	38 8	38 6
Cons Oil	7 5		7 5
Cons. Aircraft	21 2	20 2	21 2
Cont Oil	22 3	22 2	22 3
Crown Zellerbach	10 8	10 4	10 4
Crucible Steel	33 8	33 2	33 4
Curtiss Wright	5 5	5 3	5 5
Curtiss Wright "A"	26 3	25 4	26
Deere & Co	20 7	20 2	20 5
Douglas Aircraft	72 7	70	72 6
Dupont	157 6	155 6	157 4
Eastman Kodak	170	168 6	168 6
El Auto Lite	35 5	34 6	35 2
El Power & Lite	8 2	8 1	8 2
Fairbanks Morse	33	32 2	32 6
Freeport Texas	22 4	22	22 4
General Foods	47 3	46 1	47
General Electric	38 3	37 4	37 7
General Motors	48	46 7	47 3
Goodyear	31 2	30 4	30 7
Granby Copper	6 4	6 2	6 4
Great Northern	26 2	25 4	26 2
Howe Sound	48		48
Hudson Motors	6	5 6	6
Inspiration Copper	12 6	12 3	12 3
Int Harvester	58 3	57 4	57 7
Int Nickel	49 5	49 2	49 4
Ind Rayon	27	26 6	27
Int Tel	6 4	6 1	6 1
Ill Central	13	12 5	13
Johns Manville	80	79	79 4
Kennecott Copper	36 3	36	36 2
Kresge	25 5	25 2	25 2
Lambert Co	18 4		18 4
L & M Tobacco	108		108
Loew's	45 1	44 8	45 3
Lorillard	23 6	23 4	23 4
Mack Truck	22 5	22 2	22 4
Matheson Alkali	25	25 4	25 7
Mexican Seaboard	18 4		18 4
Minn Honeywell	83	82 4	82 4
Monsanto Chemical	103	101 7	103
Montgomery Ward	55	54 2	54 4
Nash Kelvinator	6 7	6 6	6 7
National Biscuit	27 7	27 6	27 6
National Dairy	17 3	17	17 3
National Distilleries	26 2	26 1	26 1
National Power & Lite	8 1		8 1
New York Central	15 5	15 3	15 3
North American Co	24 1	23 5	23 5
North Amn Aviation	16 5	15 6	16 4
Northern Pacific	9 5	9 3	9 4
Ohio Oil	7		7
Pacific Gas & Electric	32 4	32 2	32 4
Packard	3 6		3 6
Paramount Pictures	9 7	9 6	9 7
Penn. Railway	19	18 4	18 4
Phillips Pete	36 4		36 4
Pullman	29	26 5	28 7
Pure Oil	7 3	7 2	7 3
Radio	6 2		6 2
Rem. Rand	12 5	12 2	12 2
Republic Iron Steel	17 3	17	17 2
Reynold's Tobacco	40 2	40	40
Safeway Stores	44 4	43 5	44
Schenley	13 4	13 2	13 4
Sears Roebuck	78 6	78 6	79 6
Sharon Steel	14 2	14	14
Shell Union	11		11
Socony Vacuum	11 7	11 6	11 6
Southern Pacific	14 7	14 4	14 5
Southern Railway	17 4	17	17 1
Sperry Corporation	45 1	44 3	44 7
Standard Brands	7	6 7	6 7
Standard Gas	3		3
Standard Oil Cal.	27	26 2	26 2
Standard Oil N.J.	44 2	43	43
Stewart Warner	6 4		6 4
Studebaker	7 6	7 5	7 6
Texas Corporation	38 1	37 4	38
Texas Gulf	29 3		29 3
Timken	46	45 6	45 6
Trans American	5 7		5 7
Twentieth Century-Fox	20 6	20 5	20 6
Underwood Elliot	50		50
Union Carbide	83 7	83	83 7
Union Oil Cal	16 4		16 4
Union Pacific	100	96 4	96 4
United Aircraft	39 2	38	38 7
United Airlines	12 4	12	12 3
United Corporation	2 7		2 7
United Fruit	80 2	80	80 2
United Gas & Imp	13 1		13 1
U S Pipe & Foundry	44		44
U S Indus. Alcohol	16	17	16
U S Rubber	46 7	46 2	46 2
U S Rubber pfd.	111	109 6	109 6
U S Steel	51	50 2	50 3
Vanadium	23 2	23	23 2
Warner Bros	5 1	5	5
Westing. Air Brake	23 5	23	23
Westinghouse Electric	106 1	107	108 1
Western Union	26	24 4	25 5
White Motor	9 4	9 3	9 3
Woolworth	48 3	48 1	48 1
Youngstown S. & T	41 2	40	40 5
Zenith Radio	19 7	19 2	19 2

FOREIGN EXCHANGE

NEW YORK, July 19 (AP).—Quotations in cents.

Canada — Montreal in New York 99.87½. New York in Montreal 100.12.

Belgium—16.99½.
Denmark—20.90.
Finland—2.07.
France—2.65.
Germany—40.13, travel 22.75.
Greece—.85½.
Hungary—19.70.
Italy—5.26¼.
The Netherlands—53.54.
Norway—23.54.
Poland—18.84.
Portugal—4.27.
Rumania—.72.
Sweden—24.12.
Switzerland—22.56.
Argentina—Official 31.23, free 23.16.
Brazil—Official 6.05, free 5.10.
Mexico—17.50.
Japan—27.31.
Hongkong—26.77.
Shanghai—10.20.
Yugoslavia—2.31.

STERLING EXCHANGE

NEW YORK, July 19 (AP).—Quotations in dollars: 4.68 5-16, sixty-day bills, 4.67 5-16.

(Rates in spot cables unless otherwise indicated.)

EGG MARKET

These prices are obtained daily from the office of the Dominion Government Poultry Products Inspection Service, Victoria, E 8622:

Grade "A" large	.25
Grade "A" medium	.23
Grade "A" pullet	.20
Following are city wholesale:	
Grade "A" large	.29
Grade "A" medium	.27
Grade "A" pullet	.24

London Stocks

LONDON, July 19 (AP).—Stock closing:

Brazil, $8 3-8; C.P.R., $4 1-8; International Nickel, $49 1-4; U.S. Steel, $50 5-8; Babcock & Wilcox, 44s 6d; Boots Drug, 40s 7 1-2d; Celanese Corporation of America, £5 3-8; Central Mining, £14 1-2; Consol Gold Fields, 58s 1 1-2d; Courtaulds, 29s; Crowns, £14 1-8; H.B.C., 19s 6d; London Midland Railway, £14 3-8; Metal Box, 70s; Mexican Eagle, 7s 7 1-2d; Mining Trust, 2s; Rand, £7 3-4.

Bonds: British 2 1-2 per cent Consols, £66 3-4; British 3 1-2 per cent War Loan, £92 5-8; British funding 4's, 1960-90, £105 3-8.

Stocks and Bonds

(A. E. AMES & CO., VICTORIA)

	Bid	Asked
Bell Telephone	174	175
Brazilian T L & P	8⅛	8¼
B A Oil	22⅝	22¾
B C Power "A"	27	28
Canada Malting	36½	37
Canadian Pacific	4¼	4⅜
Con Mining & Smelting	43½	43¾
Dominion Bridge	30	30
Fanny Farmer	23¼	23¾
Ford "A"	20	20
Goodyear Tire Company	71½	
Goodyear Tire pfd		
Gatineau Power pfd	94	95
Hiram Walker G & W	44¼	45
Hiram Walker G & W pfd	20¼	20⅝
Imperial Oil	15	15¼
Imperial Tobacco	16	16¼
International Nickel	49⅝	49
International Petroleum	22	23
Loblaw Groc "A"	21¼	[illegible]
McColl Frontenac pfd		91
Montreal Power Com	32¼	32
Royalite Oil	33¼	35
Shawinigan W & P	19½	20
Steel of Canada	75¼	76
Bralorne	11½	
Dome	32	33
Hollinger Cons	15	15¼
Lake Shore	41½	41½
McIntyre Porcupine	58	
Noranda	79½	80
Pickle Crow	4 75	4 80
Premier	1 85	1 94
Wright Hargreaves	8 00	8 05
Bank of Montreal		215
Royal Bank	187	190

New York Curb

H A Humber, Ltd

	Bid	Asked
American Super Power	0	0¼
Associated Gas & Electric	0¼	0¼
American Aluminum	121	122
American Light & Traction	18⅛	17
E W Bliss Co	10	10¼
Bunker Hill Sullivan	13⅞	14
Caribbean Syndicate	0⅞	1
Cities Service	5¼	6
Creole Petroleum	18	19
Electric Bond & Share	8	8¼
Ford of Canada "A"	20	20
Ford of England	3	3¼
Hygrade Food Products	2	2
Humble Oil	58	58¼
Hollinger	15⅛	15⅜
International Petroleum	22	22
Imperial Oil	15	15
Lake Shore Mines	41⅝	41
Newmont Mining	72	73
Niagara Hudson Power	6⅞	8
Oil Stocks Ltd	6	8¼
Pioneer Gold	⅛	2⅝
Pantapec Oil	⅞	⅞
Standard Oil Kentucky	16	16¼
United Molasses		6
Wright Hargreaves	7⅞	8¼
United Light & Power "A"	1	1¼
United Gas Company	1⅞	2

BAR GOLD

MONTREAL, July 19 (CP).—Bar gold in London was unchanged at $34.81 an ounce in Canadian funds, 148s 6d in British funds. The fixed $35 Washington price amounted to $35.03 in Canadian funds.

HILLS & UNDERWOOD
LONDON
DRY GIN
DISTILLED AND BOTTLED IN CANADA
12 oz., 95c; 25 oz., $1.80; 40 oz., $2.65
This advertisement is not published or displayed by the Liquor Control Board or by the Government of British Columbia.

HEAVY HAULING
WE SPECIALIZE IN HANDLING BOATS, MACHINERY, SAFES, ETC.
ESTD 1890 HEANEY'S CALL G 1194

WHEAT FUTURES AT EVEN LEVEL

WINNIPEG, July 19 (CP).—Light selling promoted by closing weakness at Liverpool left wheat futures prices practically unchanged on the Winnipeg Grain Exchange today after a sharp opening gain on the English market had resulted in a small advance in values here.

Final quotations were 1-8 cent lower to 1-8 higher, with July at 54 1-4, October 54 1-2, November 56 1-4 and December 56 1-4 cents.

Export sales of Canadian wheat were estimated at 100,000 bushels.

Liverpool finished 5-8d to 3-8d higher, while Chicago dropped 1-8 to 3-8 cent and Buenos Aires closed unchanged.

Small lots of Nos. 2 and 3 Northern were sold in the cash wheat market. Most of the trading in the coarse grain pit took place in oats and barley.

WINNIPEG GRAIN
(H. A. Humber, Ltd.)

	P C	Open	High	Low	Close
Wheat—					
July	54¼	54⅛	54⅝	53⅞	54¼
Oct	54¾	54	54⅞	53⅞	54½
Dec	56½	56⅛	56⅝	55⅞	56¼
Oats—					
July	26	26	26¼	25¼	26
Oct	26⅝	26⅛	26⅝	26	26⅝
Dec	26⅛	25⅞	26¼	25⅝	25⅞
Rye—					
July	37⅞	36¼	36⅞	37	36⅞
Oct	38⅛	39¼	39⅞	38⅞	39⅞
Dec	40	40½	40⅞	39¼	40⅞
Barley—					
July	34¼	34½	34	33⅞	34⅜
Oct	34⅝	34	35	33¾	35
Dec	34½	34⅝	35¼	34	34¼

Cash Grain

Wheat—	
1 Northern	54⅝
2 Northern	51½
3 Northern	46¾
Track	54¼
Oats—	
2 C W	26
Track	26
Barley—	
3 C W	33½
Track	34¾
Rye—	
2 C W	38¾
Track	36¾

CHICAGO GRAIN
(H. A. Humber, Ltd.)

	P C	Open	High	Low	Close
Wheat—					
July	68	68¼	67	66	66⅝
Sept	67¼	67⅝	67⅝	66⅝	66⅞
Dec	68½	68	68⅝	67⅝	68
Corn—					
July	43⅝	43	43⅜	42⅝	42⅞
Sept	45	44	45	43⅝	43¼
Dec	45⅛	45¼	46	44⅝	44⅞
Oats—					
July	28¼	28½	28⅝	28	28½
Sept	27⅞	27½	28	27⅜	27⅝
Dec	28⅞	28⅝	29¼	28⅝	28⅞
Rye—					
July		41	41½	41	41½
Sept		42⅝	43	42⅝	42⅞
Dec		45⅛	45⅜	44⅝	44⅞

Metal Markets

LONDON, July 19 (AP).—Closing: Copper, standard spot, £42 16s 3d; future, £43 2s 6d; both off 3s 9d. Electrolytic spot, bid £49; off 2s 6d.

Tin—Future, £224 15s; off 10s.

Bids: Lead spot, £14 16s 3d, off 1s 3d; future, £14 17s 6d, off 2s 6d.

Zinc—Spot £14 2s 6d, off 2s 6d; future £14 6s 3d, off 3s 9d.

NEW YORK, July 19 (AP).—Copper, steady, electrolytic spot, 10.25; export, 10.35.

Tin, quiet; spot and nearby 48.60, forward 48.40.

Lead, steady, spot New York, 4.85 to 4.90; East St. Louis, 4.70.

Zinc, steady, East St. Louis spot and forward, 4.50.

MONTREAL, July 19 (CP).—Spot Copper, electrolytic, 11.70; tin, 53.35; lead, 4.60; zinc, 4.45; antimony, 14.00; per 100 pounds, f.o.b. Montreal, five-ton lots.

Bond Quotations

(Burns & Wainwright, Ltd.)

			Bid	Asked
Alberta	4	1953	60 50	62 50
Alberta	5	1955	64 50	68 50
British Columbia	4	1957	99 00	101 00
British Columbia	4	1953	102 75	
British Columbia	5	1953	104 50	106 50
Manitoba	4	1960	91 50	97 50
Manitoba	5	1958	97 00	99 00
New Brunswick	4½	1961	107 50	110 00
Nova Scotia	4	1952	109 00	111 50
Ontario	4	1950	112 00	114 00
Quebec	4½	1958	116 00	118 50
Saskatchewan	4½	1951	78 00	81 00
Saskatchewan	5	1952	78 50	81 50
Saskatchewan	6	1952	82 50	85 50

Corporation Bonds

(Burns & Wainwright, Ltd.)

			Bid	Asked
Abitibi	5	1953	46 25	48 25
B[illegible] Pulp	6	1950	50 50	53 50
Brown Co	5	1946	32 75	34 50
Calgary Power	5	1960	104 25	106 00
Canada Cement	4½	1951	103 50	
Canada Steamship	5	1957	83 50	85 25
C P R	3	[illegible]	84 00	
C P R	3½	1951	83 00	
Dominion Tar	4½	1951	102 50	
Famous Players	4	1951	102 50	
Gatineau Power	5	1959	102 75	104 50
Maple Leaf	5	1949	98 00	
Massey-Harris	4½	1954	93 00	95 00
McColl-Frontenac	4½	1949	102 50	104 50
Shawinigan	4	1961	103 50	105 50
Simpson's Ltd	4½	1951	99 50	101 50
United Grain Grs	5	1946	95 50	

Foreign Bonds

(Burns & Wainwright, Ltd.)

			Bid	Asked
Australia	4	1956	91 00	93 00
Bolivia	7	1958	2 375	2 875
Chile	6	1961	12 75	14 00
Columbia	6	1961	26 375	27 75
German	4	1965	12 75	14 00
Italy	7	1951	59 00	61 00
Japan	5½	1954	71 50	74 25
Peru	6	1961	8 25	9 25
Sydney	5½	1955	88 625	
United Kingdom	4	1990	97 125	99 125

(Above Prices in New York.)

PRICES EASIER IN MONTREAL MART

MONTREAL, July 19 (CP).—The stock market eased today and most issues turned backward from fractions to about a point, perking up a bit in the final hour.

The close for rails was down for Canadian Car common, C.P.R. and Dosco. Hollinger and Noranda sagged in metals. Smelters overcame an early setback to firm 1-2 point at the close.

Buying strength centred around the utility section, where Gatineau preferred, British Columbia Power, Quebec Power and Montreal Power moved ahead.

Imperial Oil declined while on the curb Home Oil receded. Total sales: 43,200 shares.

(James Richardson & Sons)

	Bid	Asked
Associated Breweries	16¼	16⅝
Associated Breweries, pfd.	110½	115
Algoma	10¼	10½
Algoma, pfd.	71½	72½
Bathurst Paper	5⅝	5⅞
Building Products	17½	
Canadian Northern Power	15	15¾
Canadian Steamships	175	200
Canadian Steamships, pfd	6½	9
Canadian Car & Foundry	9¼	10
Can. Car & Foundry, pfd	21	21½
Canadian Celanese, pfd	109¼	110
Canadian Converters	5	7
Canadian Alcohol "A"	190	200
Cockshutt Plow	6¼	8¾
Consolidated Smelters	44	44½
Crown Cork	26	27
Dominion Bridge	30	30½
Dominion Coal, pfd.	18	19
Dominion Tar	5	5¾
Dominion Tar, pfd.	9	
Dominion Textiles	66	68½
Gatineau Power, pfd	94	95
Hamilton Bridge	75	100
Hamilton Bridge, pfd		30
Hollinger	15	15⅛
Howard Smith	11½	12
Howard Smith, pfd	95	96
Hudson Bay M & S	33½	33¾
International Nickel	49⅝	49¾
International Petroleum	23	23¼
Lake of the Woods	18¼	18¾
Massey-Harris	5¼	5½
Montreal Cottons, pfd	90	
Montreal Power	32½	32⅝
National Breweries	39½	40
National Steel Car	50¼	51
Noranda	79½	80
Ogilvies	26¾	27
Ottawa Power	14	14½
Penmans	40	42
Power Corporation	9½	9¾
Price Brothers	11¼	11½
Price Brothers, pfd	42	45
Rolland Paper	8	9
St. Lawrence Corporation	10	
St. Lawrence Paper, pfd	29¾	30
Sherwin-Williams	10	
Steel of Canada	74	76
Steel of Canada pfd	72¼	72½
United Steel	4	4½
Curb		
Abitibi	50	80
Abitibi, pfd.	4½	4¾
Asbestos	23¾	24
Bathurst "B"	175	200
Brewers & Distillers	4	4½
Canadian Sugar	28¾	28¾
Canadian Malting	37	38½
Canadian Vinegars	12½	12¾
Canadian Breweries	100	115
Canadian Breweries, pfd	21	21½
Canadian Vickers	3½	3¾
Commercial Alcohol	175	185
Consolidated Paper	4¼	4⅝
Cub Aircraft	75	100
Donnaconna "A"	3½	3¾
Fleet Aircraft	5⅜	5½
Ford "A"	20	20½
Fraser Company	8¼	9
International Paint		2½
International Paint, pfd	12½	13
Massey-Harris, pfd	46⅝	48½
McColl-Frontenac, pfd	87½	90
Page Hersey	101	104
Royalite Oil	33¼	35
Hiram Walker	44¼	46
Hiram Walker, pfd	20¼	20⅝
Banks		
Bank of Commerce		167
Bank of Montreal	213	215
Banque du Nationale	165	167

FOREIGN CURRENCIES COMPILED ON BASIS OF CANADIAN DOLLAR

MONTREAL, July 19 (CP).—British and foreign exchange closed easier today. Nominal rates for large amounts:

Argentina, peso, .2314; Australia, pound, 7436; China, Hongkong dollar, .2879; France, franc, .026526; Germany, reichsmark, .4019; Great Britain, pound, 4.6883; New Zealand, pound, 3.7738; South Africa, pound, 4.6655; United States, dollars, 1-8 per cent premium.

Montreal Produce

MONTREAL, July 19 (CP).—Spot: Butter, Quebec (92 score) 21 1-2a; Quebec (98 score) 20 1-2b. Eggs, A-large, 25a. Butter, 1,300 Quebec (92 score).

Butter futures: July, 21 1-2b; August, 21 5-8b, September, 22b; October, 22 1-4b, November, 22 1-2 to 22 5-8. Sales: Three November contracts at 22 1-2.

Dominion Bonds

(Burns & Wainwright, Ltd.)

			Bid	Asked
Dom of Can	1959	4	103 125	140 00
	1941	5	106 875	107 75
	1943	5	111 50	112 375
	1944	4	111 25	112 25
	1945	4	107 375	108 375
	1946	4	112 50	113 50
	1949	3½	104 00	105 00
	1949	3	104 375	105 375
	1951	3½	103 25	104 125
	1952	4	108 00	109 00
	[illegible]	3	100 00	101 00
	1958	3	99 825	100 50
	1956	4	111 875	112 875
	1959	4½	112 875	[illegible] 875
	1966	3½	101 75	102 75
	Perp	3	93 875	94 75
	1957	3	101 875	102 75
DOMINION GUARANTEES				
Grand Trunk	1982	3	99 75	101 00
	1982	4	109 25	111 25
Can Nat Rly	1944	3	104 25	105 50
	1950	3	100 25	101 25
	1953	3	99 75	100 75
	1959	3	99 00	100 00
	1951	4	115 50	118 75
	1957	4	118 50	117 75
	1955	4	118 50	119 75
	1954	5	119 50	120 50
July	1969	5	118 25	117 50
Oct.	1969	5	120 25	121 50

ISLAND MOUNTAIN MINES

VANCOUVER, July 19 (CP).—Production of Island Mountain Mines, Ltd., for the first six months of 1939 was valued at $337,600, it was shown in a special company report issued here today. This compared with $302,165 in the corresponding 1938 period. Operating profit for the six-month period amounted to $133,465 against $109,757 in the corresponding period of 1938. The company milled 22,912 tons of ore this year and 22,280 in the same period of 1938.

Little Price Change Marked at Close of Vancouver Exchange

VANCOUVER, July 19 (CP).—Prices generally were unaltered at the close of Vancouver Stock Exchange today. Trading centred in the gold section and transactions totaled 38,610 shares.

Privateer headed active golds and advanced 5 cents to 1.03 after 8,900 shares had changed hands. Pioneer gained a similar amount at 2.50 and Hedley Mascot finished fractionally higher at 85. Kootenay Belle at 80, Cariboo Gold Quartz at 2.15, and Sheep Creek at 1.18 held unchanged.

Calgary & Edmonton Oil dropped 2 cents to 2.03 and Royal Canadian eased a fraction to 20. Calmont at 33, was 1 cent above Tuesday's closing bid and other leading oils were quiet.

Base metals were unchanged.

VANCOUVER QUOTATIONS
(Boorman Investment Co., Ltd.)

Mines	Bid	Asked
Big Missouri	12	13½
Bralorne	11 60	11 70
Cariboo Gold	2 15	2 18
Dentonia	.02½	.02¾
Fairview Amalgamated	.03	.03
Federal Gold	.00½	
Golconda		.08
Gold Belt	.33	.35
Grandview	.03¼	.04
Gruil Wihksne	.02	.02¼
Hedley Mascot	.84	.85
Home Gold	.00¼	.00⅜
Indian	.00½	
Island Mountain	1 69	
Kootenay Belle	.76	.80
Lucky Jim	.01	.01½
Mak Siccar	.00⅜	
McGillivary Creek	.19	
Minto	.01¼	.03¼
Nicola	.02¼	.02
Noble Five	.01½	.02
Pacific Nickel	.13	
Pend Oreille	1 36	1 45
Pilot Gold	.00½	.00¾
Pioneer	2 48	2 50
Porter-Idaho	.01½	
Premier	1 65	1 88
Premier Border	.00⅜	
Privateer	1 28	1 30
Quatsino Copper	.02½	.03
Reeves Macdonald	.16	..
Relief Arlington	.12¼	.13¾
Reno	.48	
Reward	.01⅝	.02
Sally		.08½
Salmon Gold	.05	.07
Sheep Creek	1 15	1 18
Silbak Premier	1 25	1 35
Silvercrest	.00⅜	
Taylor Bridge	.05	.08¼
Vidette	.04	.06
Waverley		.01½
Wellington	.00⅝	
Wesko	.00¼	.01
Whitewater	.02	.02½
Ymir Yankee Girl	.04	..
Oils		
Anglo-Canadian	.96	1 03
Amalgamated	.00½	.01
Anaconda	.07⅝	.06½
A P Consolidated	.14½	.17
Baltac	.01½	.02
British Dominion	.08½	.10½
Brown	.19	.21
C & E Corporation	2 01	2 04
Calmont	.30½	.34
Commonwealth	.26¼	
Commoil	.31	.35
Dalhousie	.38	
Davies Petroleum	.26	
Eastcrest	.08	.08¼
Freehold	.02½	.03
Firestone Petroleum	[illegible]	[illegible]
Foothills	.56	
Home Oil	2 20	2 25
Madison	.02½	.03
Mar Jon	.04	.05
Merland	.03½	.04
Mercury	.08	.07
McDougall Segur	.12	.13
Mill City	.04½	.04¾
Model	.24	.28
Monarch		.08¼
National Petroleum		.11
Nordon		.11
Okalta	1 00	1 03
Pacalta	.01	.03½
Prairie Royalties	.23	.24
Royal Canadian	.19½	.20½
Royalite	34 00	35 00
Spooner	.04	
Southwest Petroleum	.37	
Sunset	.37½	.40
United Oil	.08	.09
Vanalta	.04½	.05
Vulcan	.50	.60
Industrials		
Capital Estates		1 35
Coast Breweries	1 33	1 35

TORONTO MARKET WAITS FOR SIGN

TORONTO, July 19 (CP).—The Toronto market settled down today to await a consolidation of the recent gains and a new indication of trend from the New York Exchange. Profit-taking on the big board weakened the list and the Toronto market fell into line, although local declines were held under a half point in the index. Volume was again small at 229,000 shares.

Trading limbered up a bit in the last half hour. Coniaurum pushed up to 2.20, but held only 5 cents of the gain at 2.09, trading at 12,000 shares. Aunor also showed belated action and a 4-cent advance.

Senior golds Dome, Hollinger and McIntyre weakened small fractions.

International Nickel was sold for a loss of 5-8, while Smelters advanced for half a point gain. Silver issues were a bit heavy.

Losses of 7 cents for Calgary & Edmonton, and 5 cents for Home Oil were the main changes in the Western oil group. Anglo-Canadian lost 2.

	Bid	Asked
Page Hersey	101	104
Power Corp.	9	9¾
Shawinigan	19½	20
Steel of Canada, comm	74	76
Steel of Canada, pfd	72¼	72½
Geo. Weston	11¼	11½
Banks		
Canadian Bank of Commerce		167
Imperial Bank		216
Bank of Montreal		215
Bank of Nova Scotia	301	
Royal Bank	189	190
Bank of Toronto	252	..

MINING SECTION
(Island Investment Co., Ltd.)

	Bid	Asked
Acme	05	09
Ajax	16	
Aldermac	.31	33
Bagamac	.06	13
Bankfield	22	23
Base Metals	12	16
Beattie	1 22	1 25
Big Missouri	12	
Bobjo	09	10
Bralorne	11 75	12 00
Buffalo Ankerite	11 50	11 75
C & E Corp	2 00	2 03
Canadian Malartic	73	75
Cariboo G Quartz	2 12	2 15
Central Patricia	2 48	2 50
Chemical Research	27	34
Chibougamou	15	19
Coast Copper	1 75	2 00
Coniarium	2 08	2 15
Dome	32 50	33 00
Eldorado	1 17	1 19
Falconbridge	5 50	5 70
God's Lake	34	.35
Gunnar	48	50
Hardrock	97	1 00
Hollinger	15 00	15 25
Home Oil	2 20	2 22
Howey	33	34
Hudson Bay M & S	33 [illegible]	33 50
International Nickel	49 [illegible]	49 50
Kirkland Lake	1 [illegible]	1 25
Lake Shore	41 00	41 75
Leitch Gold	83	84
Little Long Lac	2 85	2 95
Macassa	4 70	4 75
McIntyre	56 [illegible]	[illegible]
McKenzie Red Lake	1 30	1 31
McLeod Cockshutt	1 90	1 95
McWatters	58	60
M[illegible] Corp	1 20	1 20
Moneta	1 03	1 10
Morris Kirkland	07	08
Nipissing	1 37	1 45
Noranda	79 75	80 00
O'Brien	2 40	2 44
Pamour	2 51	2 80
Powell Rouyn	1 98	2 00
Paymaster	45	47
Pend Oreille	1 38	1 40
Perron Gold	1 87	1 90
Pickle Crow	4 75	4 80
Pioneer	2 50	2 53
Premier	1 84	1 90
Reno	48	50
Royalite Oil	34 00	35 00
San Antonio	1 72	1 74
Sherritt-Gordon	1 03	1 03
Siscoe	1 19	1 20
Sladen Malartic	39	40
Stadacona	48	50
Sudbury Basin	2 12	2 20
Sullivan	76	81
Sylvanite	3 30	3 40
Teck Hughes	4 15	4 20
Toburn	1 80	1 65
Uchi Lake	[illegible]	[illegible]
Ventures	[illegible]	[illegible]
Waite Amulet	[illegible]	[illegible]
Wright-Hargreaves	8 00	8 10

INDUSTRIAL SECTION
(Island Investment Co., Ltd.)

	Bid	Asked
Bell Telephone	17[illegible]	176
Brazilian Traction	8⅛	[illegible]
Brewing Corp	1	1
British American Oil	22	22¼
B C Power "B"	2¼	
Building Products	17¼	[illegible]
Canadian Malting	37	38¼
Canadian Car & Foundry	9¼	[illegible]
Can Industrial Alcohol "A"	[illegible]	[illegible]
Canadian Pacific	4	4
Cockshutt Plow	6¼	6
Distillers Seagrams	18¼	18¾
Dominion Bridge	30	30
Dominion Stores	5⅛	6
Dominion Tar & Chemical	[illegible]	[illegible]
Ford of Canada	[illegible]	2[illegible]
Gatineau Power com	[illegible]	[illegible]
Gatineau Power pfd	9[illegible]	9[illegible]
General Steelwares	[illegible]	6
Gypsum	4 6	[illegible]
Hamilton Bridge	0¼	1
Hiram Walker com	44¼	44⅝
Imperial Oil	15	15¼
Imperial Tobacco	16	16¼
International Nickel	49⅝	49⅝
International Petroleum	22⅞	23¼
Lake of the Woods	18⅛	18⅝
Laura Secord	11	13
Massey-Harris comm	5⅝	5¼
Montreal Power	32	32⅝
National Breweries	39¼	40¼
National Steel Car	49½	50¼
Ogilvie	26½	27

What Today Means

"CANCER"

If July 20 is your birthday, the best hours for you on this date are from 10:15 a.m. to 12:15 p.m.; from 2:15 to 4:15 p.m., and from 7:15 to 9:15 p.m. The danger periods are from 8:15 to 10:15 a.m.; from 5:15 to 7:15 p.m. and from 9:15 to 11:15 p.m.

Quiet surroundings are essential today, for the most effective results to be obtained through mental concentration. All forms of confusion are apt to be not only distracting, but conducive to a wrong mental attitude prevailing when the mind should be undisturbed and able to review important and unimportant details in a calmly deliberative manner. Be careful not to build up personally anyone's hopes simply to please them or to gratify a desire on your part to appear to be a person of vast importance. Through disappointments many persons are likely to become embittered today. Any kind of false pretence runs the danger of being exposed today in a most embarrassing manner. The successful business man or woman will be the one, most probably, who will adhere strictly to facts today and refrain from allowing their imagination to weave fanciful pictures. Married and engaged couples, and prospective fiancees, will find this a poor day to indulge in being unduly sensitive or ready to take offence on the slightest provocation, simply because they feel irritable and in a frame of mind to quarrel.

If a woman and July 20 is your birthday, if you are wise you will not do or say anything impetuously. With you second thought is likely to be diametrically opposite to your first mental reaction. You may have to learn how to conserve time through working in a systematic manner. The time may come when you will have the handling of a great deal of money or some voice in saying how it is to be spent. Through marriage, inheritance, or your own earnings, you are likely to find yourself very prosperous and in a position to do a great deal of good. Among the activities through which your financial position might be greatly improved is that of some branch of teaching, singing, writing, selling, entertaining, or a specialized line of managerial work. All through your matrimonial life love apparently is going to be the dominating factor in your home and will be primarily responsible for your own happiness.

The child born on July 20 is evidently intended by nature to develop mentally, physically and morally in a thoroughly normal manner and in such a way as to bring to its parents a feeling of great satisfaction.

If a man and July 20 is your natal day, you have it in your power to make your personality one of your greatest assets, if courtesy and tolerance are among your outstanding characteristics. As an advertising man, efficiency expert, lawyer, author, educator, naturalist, engineer, salesman, actor, artist, doctor, preacher or business executive, you ought to be able to make wonderful strides towards the goal of success.

(Released by Bell Syndicate.)

BAR SILVER

LONDON, July 19 (AP).—Bar silver, 16 3-4d; unchanged.

NEW YORK, July 19 (AP).—Bar silver, 34 3-4¢; unchanged.

MONTREAL, July 19 (CP).—Silver futures closed steady and unchanged today. No sales. Bid: July, 33.60.

A. E. AMES & CO.
LIMITED
INVESTMENT SECURITIES
NEW YORK MONTREAL | VANCOUVER TORONTO VICTORIA | WINNIPEG LONDON, ENGLAND
801-315 Belmont House | Telephone E 4171-2-3

WE OFFER:
CITY OF NANAIMO 5% BONDS DUE 1960
Price: 89 and Accrued Interest, Yielding 5.95%
BURNS & WAINWRIGHT, LTD.
415-6-7 CENTRAL BUILDING, 620 VIEW STREET PHONES: G 8157-8

RICHARDSONS
Established 1857
STOCKS - BONDS - GRAIN
JAMES RICHARDSON & SONS
Government at View—Phone G 1138 | In Vancouver: Hastings at Howe

LAURENCE SMITH & CO., LIMITED
INVESTMENT SECURITIES
14 ARCADE BUILDING, VICTORIA
VANCOUVER TORONTO SAINT JOHN

INVESTMENT SERVICE . . .
—QUOTATIONS ON SECURITIES
—STATISTICAL INFORMATION
—OPINIONS ON INDIVIDUAL SECURITIES
—COMPLETE ANALYSES OF INVESTMENT ACCOUNTS
PEMBERTON & SON, LTD.
625 FORT STREET BOND DEPARTMENT PHONE G 8124

PACIFIC POWER & WATER COMPANY LIMITED
PRIOR PREFERRED DIVIDEND No. 11
NOTICE is hereby given that the regular quarterly dividend of seventy-five cents per share on Prior Preferred Shares being at the rate of 6% per annum has been declared for the quarter ending July 31st, 1939. This Dividend to be payable on August 1st, 1939, to shareholders of record July 25th, 1939.
By order of the Board.
W. T. HAYNES, Secretary.
Vancouver, B.C., July 19th, 1939.

GIVE YOURSELF A CAREFREE VACATION THIS YEAR

Travel By
BUS

You can go further on less money, or you can save on your travel budget enough to double your vacation enjoyment.

Fast, convenient schedules; generous stop-over privileges; optional routings; modern, de luxe equipment, and amazingly low fares to everywhere are features of bus travel.

A complete Travel Bureau Service is maintained at our Victoria depot. We shall be pleased to plan your trip by bus to anywhere, and advise you concerning hotel accommodations, sightseeing trips, etc.

"VEST-POCKET" VACATIONS

These low-cost, high-value all-expense tours to the following popular Island resorts include return bus transportation from Victoria, plus meals and lodgings at the hotels named and side trips.

QUALICUM BEACH
A popular seaside resort. Warm sea bathing. Fare includes green fees on Qualicum sporty golf links.
10 day tour $54.90
7 day tour $37.90
5 day tour $26.90
3 DAY TOUR $15.90

FORBIDDEN PLATEAU
An alpine wonderland of lakes and mountains. Trout fishing, hiking, mountain climbing.
10 day tour $48.60
7 day tour $34.60
5 day tour $25.60
3 DAY TOUR $16.60

FORBES LANDING
Enjoy a 200-mile drive to this world-famous fishing ground. Side trip to Elk Falls.
10 day tour $46.75
7 day tour $34.25
5 day tour $26.25
3 DAY TOUR $18.25

VANCOUVER ISLAND COACH LINES, Ltd.
DEPOT: 629 BROUGHTON STREET PHONES: E 1177, E 1178

According to Culbertson

"Dear Mr. Culbertson: This happened in one of those family dub games and provided a lot of fun for the North-South pair. I am pleased to report that my wife and I were in those positions.

"North, dealer.

"Both sides vulnerable.

"Rubber bridge.

NORTH
♠ 6 4
♥ 3
♦ Q 5 4 3 2
♣ A K J 9 8

WEST
♠ 10 9
♥ A 9 7 5 4 2
♦ K J
♣ 4 3 2

EAST
♠ Q J 2
♥ K Q J 10 8
♦ A
♣ Q 10 7 6

SOUTH
♠ A K 8 7 5 3
♥ 6
♦ 10 9 8 7 6
♣ 5

"This was 'friendly' rubber bridge, with both sides vulnerable and both just as willing to lose a right eye as to lose the rubber. Both stretching a little, the bidding was:

North	East	South	West
1 ♣	1 ♥	1 ♠	4 ♥
Pass	Pass	5 ♦	Pass
Pass	Pass		

"To explain this bidding at least partly, let me give you some idea of the calibre of players involved. South, myself, scored 728 in your last self-rating examination. West was too good to take the examination, in his own opinion. North took the examination, but is not bragging about her score. East plays as the spirit moves her.

"West led his fourth best heart and East won. After much brow wrinkling East returned the spade queen. Declarer won and led a low diamond, hoping for a miracle. West's cerebration was almost verbal: 'He's pulling a fast one. He thinks I'm dumb enough to duck and lose my jack to the queen. Then he'll collar my king with the ace. O no, not this baby! Up with the king.'

"As East's ace dropped on the same trick, East remarked with just a trace of acerbity: "Well, we certainly took that trick all right!' And that ended a very pleasant evening!—S.M.R., Chicago."

The ace and king of trump dropping on one trick is a spector that haunts most bridge players and causes shivers of apprehension. There are times when it is very difficult to know whether to play the king from K-x or to duck and permit partner's possible ace to win separately. In this case the dilema never should have arisen, because East should have laid down the diamond ace immediately upon winning the first trick. There was no conceivable reason for East to hold the singleton ace, and although she could not anticipate what was to occur, a play that has nothing wrong with it is almost always automatically correct. I must say, however, that it was astonishing that East should have been on lead at the first trick, because West's underlead of the ace and five other hearts was, to put it mildly, peculiar. It is correct to lead the fourth highest of partner's suit under most circumstances, but this does not apply when the leader has the ace. There is entirely too much chance that the opposition may have the singleton king which, of course, would make the underlead of the ace a catastrophe.

All of this, however, is not an attempt to justify West's play of the diamond king on declarer's first lead toward dummy. West should have known that South would not have led a low diamond if he had held the ace. Surely, South must have at least five diamonds for his bid at the five level. Holding the A x x x x, he could not be clairvoyant enough to realize that a low diamond lead would make the much more natural play of laying down the ace.

"Your wife is a doctor. Why not let her treat you?"

"Too expensive. Last time she ordered me two months in Switzerland and insisted on coming with me."—Gazzettino Illustrato, Venice.

"My alarm clock is being repaired."—Woche im Bild, Olten.

TIME OUT! - - - By Chet Smith

Stop fussing——your father will be here any minute——he always gets knocked out of the box about a quarter to four.

LIFE'S LIKE THAT - By Fred Neher

"You're positive I'm not wearin' out my welcome?!"

ROY POWERS, KING'S SCOUT

Reviewed and Approved by Dominion Headquarters, The Boy Scouts' Association.

MUTT AND JEFF — *That Should Settle the Argument* — By Bud Fisher

MORTIMER AND CHARLIE — *Where's Mortimer?* — By Edgar Bergen

—Copyright, 1939, by Edgar Bergen Interests, Inc., International & Pan-American Corporation. Reserved.

APPLE MARY - - - - - - - - By Martha Orr

POPEYE

POP — *Dependent Upon Weather Conditions* — By J. Millar Watt

TILLIE THE TOILER — *Mac Feels Like a Grasshopper* — By Westover

Business and Professional Directory, Want Ads

The Daily Colonist

RATES FOR CLASSIFIED OR WANT ADVERTISEMENTS

Two cents a word each insertion; twelve cents a word a week, with a minimum of ten words, cash with order. No advertisements accepted for less than twenty-five cents.

Death and Funeral Notices, $1.50 first insertion; $1.00 for each additional insertion. Marriages, Cards of Thanks and In Memoriam Notices, $1.50 per insertion.

Birth Notices, $1.00 per insertion.

Advertisers who desire may have replies addressed to a box at The Colonist and forwarded to their private address. A charge of ten cents is made for mailing replies. In this case add three words ("Box ..... Colonist") to the count for the number of words.

Out-of-town readers of our advertisements ask advertisers to give address as well as phone numbers, as it is not always possible to communicate through the phone.

Any claim for rebate on account of error or omissions must be made within thirty days from the date of the same, otherwise claim will not be allowed.

The Colonist will not be responsible for more than one incorrect insertion of any advertisement ordered for more than one issue.

The Colonist service is available every day from 8 a.m. to 9 p.m., excepting Sunday. Just call Empire 4114.

To insure insertion, Classified Ads should reach The Colonist before 9 p.m. on the day previous to publication.

Classified Ads for The Sunday Colonist will be accepted up to 9 p.m. on Saturdays.

CLASSIFICATIONS

Acreage for Rent 83
Acreage for Sale 82
Acreage Wanted 84
Agents Wanted 16
Autos for Hire 66
Automobiles 65
Births 1
Bicycles and Motorcycles 40K
Boats and Launches 87
Building Materials 40A
Business Directory 33
Business Opportunities 75
Cards of Thanks 4
Church Notices 9
Clothing, Furs, Shoes, Etc. 40B
Coming Events 10
Dancing 25
Deaths 2
Dressmaking 28
Educational 23
Farms for Rent 86
Farms for Sale 85
Farms Wanted 87
Flats and Apartments to Rent 53
Flats and Apartments Wanted 54
Flowers 7
For Sale—Miscellaneous 40
Furniture 40D
Fuel 40C
Funeral Directors 6
Furnished Houses to Rent 55A
Furnished Rooms to Rent 49A
Furnished Rooms Wanted 50A
Hairdressers and Beauty Specialists 21A
Hotels 45
Housekeeping Rooms to Rent 51
Housekeeping Rooms Wanted 52
Houses for Sale 78
In Memoriam 5
Listings Cancelled 77
Lost and Found 29
Machinery 64
Market Specials 35
Marriages 3
Miscellaneous 37
Money to Loan 31
Monumental Works 8
Music 24
Musical Instruments 40E
Nursery Stock, Plants, Etc. 40H
Nursing and Convalescent Homes 20
Offices, Stores, Halls to Rent 36
Personal 21
Professional Directory 34
Property for Sale 80
Property Wanted 81
Poultry and Livestock 42
Radio 40F
Room and Board 47
Room and Board Wanted 48
Situations Wanted—Female 18
Situations Wanted—Male 17
Summer Resorts 61
Swaps 41A
Teachers Wanted 15
Timber 74
To Exchange, Real Estate 78
To Rent—Miscellaneous 38
Stoves, Ranges, Furnaces 40L
Unfurnished Houses to Rent 55B
Unfurnished Rooms Wanted 50B
Wanted—Female Help 14
Wanted—Male Help 13
Wanted Miscellaneous 41
Wanted to Borrow 32
Wanted to Buy—Houses 79
Wanted to Rent—Houses, Unfurnished 57B
Wanted to Rent—Miscellaneous 59
Wood 23

1 BIRTHS

DICK—At the Royal Jubilee Hospital, on July 17, to Mr. and Mrs. John Dick, 1315 Grant Street (nee Evelyn Dawson), a son.

2 DEATHS

SARGENT—Passed away in this city on Monday, July 17, Mary Jane Sargent, at the age of eighty-one years. She was born in Ontario and had been a resident of this city for the past twenty-seven years, and was the widow of the late David S. Sargent, who passed away in this city on July 7, of this year. She is mourned by one son, David Roy, of Nanaimo, B.C., and one daughter, Mrs. H. W. Bisain, of Cranmore Road, Victoria, B.C.

The funeral will take place from McCall Bros.' Funeral Home on Thursday afternoon at 2 o'clock. Rev. R. M. Thompson will conduct the services. Interment will be made in the Royal Oak Burial Park.

PEARSON—The death occurred on July 17 at St. Joseph's Hospital, of Mrs. Evaline Pearson, aged sixty-six years, a native of London, England, and a resident of Victoria for twenty years, late residence 7 Mascott Avenue, Victoria. The late Mrs. Pearson was a member of Victoria Truth Centre and also a valued member of Dickens Fellowship. She leaves in sorrow one daughter, Mrs. F. E. Cross, of Victoria, and two sisters in England.

The funeral has been arranged to take place from the Thomson Funeral Home on Thursday afternoon, July 20, at 2.20 o'clock. Dr. E. F. Burrell, of Victoria Truth Centre, will conduct the service. Cremation at Royal Oak Crematorium.

SMITH—At the family residence, 3030 Quadra Street, on Tuesday, July 18, Ivy Georgina Smith, aged fourteen years, beloved daughter of Mrs. Evelyn Smith and the late George William Smith. She was born in Victoria, and is mourned by, besides her mother, one sister, Miss Hilda; also her grandparents, Mr. and Mrs. A. Stevens, of 3030 Quadra Street, and Mr. and Mrs. F. Smith, in England; also uncles and aunts in Victoria, England and Australia.

The funeral will take place on Saturday afternoon from the family residence at 2 o'clock. Rev. I. A. Wilcox will conduct the service, after which interment will be made in Colwood Burial Park. Flowers delivered to McCall Bros.' Funeral Home will be taken to the family residence.

6 FUNERAL DIRECTORS

Distinctive Funeral Service in Our New Mortuary at Moderate Cost. Experienced Lady Attendant. SANDS MORTUARY LTD. Phones: E 7511, G 3530. 1803 Quadra St.

THOMPSON FUNERAL HOME
1625 Quadra Street
Complete Service at Reasonable Cost
Lady Attendant
Phone G 2612

HAYWARD B.C. FUNERAL CO., LTD.
Established 1867
734 Broughton Street, Victoria, B.C.
Empire 3614 Empire 4065 Garden 7679
Lady Assistant

McCALL BROS.
"The Floral Funeral Home"
Office and Chapel, Corner Johnson and Vancouver Streets
Phone Garden 2012

S. J. CURRY & SON
Funeral Directors
Corner Quadra and Broughton Streets
Phone G 5512

7 FLOWERS

ANY FLORAL DESIGNS at lowest prices. Pollock Bros., 1315 Douglas St. G 5315.

BROWN'S VICTORIA NURSERIES, 618 View. Design work executed, lowest prices. We grow our flowers. G 6612. G 3521.

THE POSY SHOP, Artistic-Floral Tributes. 623 Fort Street. Phone G 5422—Night Phone G 4662.

BALLANTYNE BROS. LIMITED
1211 Douglas Street Phone G 2421
We Telegraph Flowers
CUT FLOWERS AND DESIGNS

8 MONUMENTAL WORKS

STEWART MONUMENTAL WORKS, LTD. Take No. 8 car to works. 1401 May Street. Phone G 3452.

10 COMING EVENTS

AN OLD-TIME DANCE THAT CAN'T BE beat, every Saturday, 8-12, A.O.F. Hall, with the Haymakers' Old-Timers. Prizes. Supper, jelly and cream. 35c.

AN OLD-TIME DANCE, FRIDAY, 9-12.30. Irvine's orchestra. Instruction, 8-9. Bunny Hall, 1305 Broad. Admission 25c.

A REAL OLD-TIME DANCE, ROYAL Oak Hall, July 21, 9-1 o'clock. Scafe's orchestra. 35 cents.

AT PLAYFAIR, 1230 GOVERNMENT—Whist, nightly, 8.45. Cash prizes.

C.C.F. HALL, MOUNT TOLMIE, MILItary "500," every Thursday night, 8.30. Good prizes and refreshments. 25c.

DANCE — SATURDAY, MODERN, Charles Hunt's Orchestra, Bunny Hall, 1305 Broad, 9 p.m. Admission 35c.

DINE AND DANCE
EVERY NIGHT AT HONG KONG CAFE. Orchestra and pianist. Special Chinese dishes. Minimum charge 50c.

SUMMER FROLIC AT McMORRAN'S, Friday, July 21, 9 to 1. Val Carson's 5-piece Orchestra. Floor show. Special novelty dances. All for 35c. Bus from Richardson's cigar store, Yates Street, 8.30 p.m., 15c return. Auspices V.D.I.C. A.Y.P.A.

ST. ANDREW'S AND CALEDONIAN SOciety's regular meeting, Thursday, July 20, Court, whist, 25c. Lady members please bring refreshments.

THE ARMY AND NAVY VETERANS' regular quarterly general meeting will be held in the club auditorium on Thursday, July 20, at 8 p.m. All members in good standing are requested to attend.

TECHNOCRACY PUBLIC LECTURE, Thursday, July 20, 8 p.m. 221 Pemberton Building. O. Corbett will speak.

McMORRAN'S
SEASIDE PAVILION, CORDOVA BAY
Dancing Saturday Nights—Tombolas
35c—Bunk McEwen's New Band
And Dancing Nightly to 24-Record Wurlitzer—No Floor Charge

13 WANTED—MALE HELP

THE MAN WE WANT
IS 30 TO 45, AMBITIOUS, WILLING TO accept responsibilities of taking over sales in Victoria, capable of handling men, desirous of making $2,000 to $5,000 per year. Man with previous selling experience and teaching profession preferred. Write Box 933, Colonist, before July 25.

14 WANTED—FEMALE HELP

EXPERIENCED GENERAL, ADULTS. Box 1131, Colonist.

LADY CORRESPONDENT, NOT NECESsary stenographer, but able to use typewriter; invest $500 to $1,000, as may be required; salary, good services, three or four hours each day. Prefer lady between 30 and 40. Give complete particulars if merchandise experience. Box 1124, Colonist.

NURSE FOR TWO CHILDREN, SOME experience preferred. Good references. Apply Box 1087, Colonist.

RELIABLE GIRL FOR HOUSEWORK, sleep in. G 4759. 1251 Pembroke Street, after 7 p.m.

WANTED—MAID, FAIRFIELD, SLEEP out. Box 1012, Colonist.

YOUNG GIRL FOR HOUSEWORK, PART time, close in. Phone G 8430.

STUDENTS WANTED
VICTORIA HAIRDRESSING SCHOOL
WOOLWORTH BUILDING

15 TEACHERS WANTED

GOVERNESS FOR GIRL, THIRD-YEAR high. Latin essential, out of town. Box 1138, Colonist.

REQUIRED FOR OAK BAY HIGH School—Female teacher, English, history, Latin. Applications will be received up to 5 p.m., Tuesday, July 25. Games and athletics essential. No canvassing. Secretary Oak Bay School Board, 2165 Oak Bay Avenue, Oak Bay, B.C.

16 AGENTS WANTED

NEW KIND OF HEAT BOILS WATER almost instantly. Make up to $30 daily. Pocket-size minute demonstration. No risk, sample offer. Luvico, Elkhart, Indiana.

17 SITUATIONS WANTED—MALE

A. J. GREGG — HOUSE WINDOWS cleaned outside 5c each. G 5023.

DRILLING, BLASTING, LATEST AIR drills. Day or contract. Asphalt driveways. E 1620.

GARDENING OR ODD JOBS. NO JOB too small. H. Hayward. E 1484.

SAWMILL SAWYER WANTS WORK. Write P.O. Box 281, Victoria, B.C.

WHO WANTS PART-TIME JANITOR and wife? Box 956, Colonist.

17A PAINTERS AND DECORATORS

ALL INTERIOR AND EXTERIOR DECOration. Reasonable. Easy terms. E 5766.

PAPERHANGING, KALSOMINING, INside and outside painting. Forty years experience. G 1669.

PAPERHANGING ETC. PLASTIC MODern decorat... Reasonable. E 8414.

PAINTING, PAPERHANGING, KALSOmining and plaster patching. E 1935.

$7.00—ROOMS Papered, paper included. Kalsomining $3.50. Outside painting. All work guaranteed. Terms. G 7838.

17C CARPENTERS AND CONTRACTORS

ALTERATIONS, HOUSE-RAISING, CONcrete work, repairs. O.Regan. G 7662. G 2258.

ALTERATIONS, BUILDING REPAIRS, roofing a specialty. T. Thirkell. E 4625.

CARPENTER—ALTERATIONS, PAINTing, kalsomine. Low prices. E 4270.

CARPENTER and Cabinet Work. Buildings, repairs, fencing. G 3802. Pollard.

CARPENTER Builder. Repairs, Remodeling, reasonable. Experienced. E 4635.

NATIONAL BUILDERS. PHONE G 0327. A. T. Bailey, 543 Yates Street.

17E GARDENERS

LAWNS, Digging, Pruning, Roses, Hedges. Scythings. Hour contract. E 3184.

18 SITUATIONS WANTED—FEMALE

A LADY WILL TAKE CARE OF INvalid or children evenings. G 2062.

HOUSEKEEPER, MIDDLE-AGED, REquires position; eight years reference. Box 1109, Colonist.

PRACTICAL NURSE, WIDELY EXPERIenced, personable, excellent references. Would travel. Box 1052, Colonist.

RELIABLE GENERAL, GOOD PLAIN cook, adults; references. G 0038, Room 18.

WOMAN wants work, washing, ironing, cleaning, 25c hr., carfare. E 5392. R. I.

WOMAN WANTS ONE OR TWO DAYS cleaning a week. Good worker. G 4408.

20 NURSING AND CONVALESCENT HOME

ST. CATHERINE'S—GUEST HOUSE FOR elderly ladies. Private rooms; every comfort; beautiful surroundings. Box 467, Colonist.

THE HEALTH CENTRE—MEDICAL AND convalescent cases. Phone E 1632.

HOMES FOR THE AGED

CONDUCTED BY THE SISTERS OF the Love of Jesus. For ladies over sixty. St. Jude's House of Rest, 4325 Willow Street. Also ready in July, St. Anthony's Guest House. Ready in September, the Priory Guest House. Private rooms, with bath. Beautiful location, every comfort. Apply the Mother Superior, 848 W. 27th Avenue, Vancouver. Bay 3434.

21 PERSONAL

A PERMANENT WAVE, INDIVIDUALLY styled. Special prices on shampoo and finger wave. Bert Wood's Salon, 718 Yates Street. Telephone E 4023.

A ROYAL STURGEON, AT ASKEY'S Fish Market, 624 Yates Street. For delivery phone G 2101.

ATTENTION—2 DOT RANCH OPEN FOR guests, horseback riding, beautiful surroundings, Langford. G 1674. Belmont 44Y.

21 PERSONAL (Continued)

A. MARSHALL — SPECIAL RATES ON furs repaired. 82, 839 Yates Street.

ENGLISH HAND LAUNDRY—COLLARS turned 15c, shirts 13c up, collars 3 for 10c. Courtney at Douglas. E 6192.

ECZEMA, ITCH, PILES, ULCERATED legs. Try Geo. Lee's Chinese remedy. 638 Cormorant. Dept. and Drug Stores.

HAVE A CLEAR COMPLEXION—FOR skin irritations, eczema, impetigo, Wightman's Skin Remedy, at all druggists.

JUST ARRIVED—NEW MAPLE SUGAR and syrup. Lilly's Confectionery, 1409 Douglas. E 5511.

MOTHER FINDS PALM BEACH WHITE shoe cleaner keeps baby's shoes white. Does not rub off.

PURE JERSEY MILK. EARLY MORNING delivery and evening. G 4716.

SHOTBOLT'S CORN REMEDY — EFFIcient, safe and painless, 25c. Shotbolt's Drug Store, 589 Johnson Street.

VOICE OF EXPERIENCE, BRITISH Astrologist. Readings at Short's Cafe, Douglas Street, 2-6, 7.30-11 p.m. E 4822.

WATCH GLASSES QUICKLY REPLACED from 35c at
ROSE'S
Jewelers, Opticians 1317 Douglas Street

YOU HAVE READ ABOUT MASTERS' Health Bread. Now try a loaf. High in quality, but low in price. It has no equal anywhere.

21A HAIRDRESSERS AND BEAUTY SPECIALISTS

ANY-PRICE PERMANENT CAN BE given now without machine or electricity. No burns. No frizzes. No fuss. Oil solution. It is the perfect way to give children's permanents. Come in and get free test curl. La France Beauty Salon, 727 Yates Street. G 7443.

A GOOD PERMANENT AT A REASONable price. Phone G 8852. Bobette Beauty Salon, Room "A," Campbell Bldg.

BATH SATIN OIL THAT GIVES LUSTRE to skin. Sussex Beauty Salon, 706 Broughton. E 5115. (Formerly Ivy's.)

FOR THE BEACH—A ZOTOS PERM. A Pomeroy facial with sunburn cream, your toenails pedicured. Mrs. Pomeroy's Salon, 10.. Woolworth Bldg. E 2525.

"HARPER METHOD" SCIENTIFIC beauty culture. 1207 Douglas Street. E 4928; 2548 Windsor Road, G 5034.

MAISON TYRRELL, PERMANENT WAVE specialist, at David Spencer's, Ltd., fourth floor. E 4141.

PERMANENT WAVING, FACIALS. Hollywood Beauty Shop, 617 Fort. E 0432.

THE HILDA BEAUTY SHOP—SPECIALizing all leading methods of permanents. 1165 Newport Avenue. E 0722.

VICTORIA BEAUTY PARLORS. CALL E 6515 for a good permanent. All experienced operators. 1216 Broad Street.

IT IS POSSIBLE TO GET MARCELS

And still have your hair look smart and stylish. The Avalon does it.

AVALON BEAUTY SHOPPE
E 0522 1104 Douglas Street

23 EDUCATIONAL

ROYAL BUSINESS COLLEGE, 1008 Government. G 8018. E. W. Maunsell.

STANDARD SCHOOL STENOGRAPHY—Oak Bay Junction. Miss G. Dickson.

ST. MARGARET'S BUSINESS SCHOOL—Junior House, St. Margaret's School. Miss W. G. Milligan, principal. E 3334.

SPROTT-SHAW BUSINESS INSTITUTE—Courses: Stenography, secretarial, commercial, radiotelegraphy. G 4512.

25 DANCING

MR. and Mrs. Geo. Rosaly, Victoria's leading ballroom instructors. E 4654.

29 LOST AND FOUND

LOST — WIRE-HAIRED TERRIER (FEmale), with prominent lower jaw. Phone G 6447.

LOST—VICINITY OF EMPRESS HOTEL, antique chain bracelet with amethyst. Reward. Front office, Empress Hotel.

MALE AIREDALE DOG, ANSWERS TO "Rusty." Finder please phone G 8497.

31 MONEY TO LOAN

A MORTGAGE LOAN CAN BE ARranged by us in any amounts—repayments to suit. Building loans a specialty—low interest—reasonable charges. We are authorized agents for National Housing Act loans.

P. R. BROWN & SONS, LTD.
1112 Broad Street Phone G 7171

ANY REQUEST FOR A MORTGAGE appreciated. See H. C. Holmes, Pemberton & Son, Ltd., 625 Fort St. G 8124.

AUTO FINANCE, INSURANCE, MORTgages, notaries, etc. H. W. Miller & Co., 1310 Broad Street. G 4651.

HAVE MONEY TO LOAN ON IMPROVED property or for building purposes. See T. B. Monk.
J. H. WHITTOME & CO., LTD.
118 Pemberton Bldg.

MONEY TO LOAN ON RESIDENTIAL property. Also consider building loans. Private funds. 6%. Foot & Co. G 5541.

32 WANTED TO BORROW

WANTED—$150 AT 7%. BOX 1125, Colonist.

33 BUSINESS DIRECTORY

CARPET CLEANING

CARPET CLEANING SPECIALISTS, REpairs, etc. Carpetorium, 1025 Cook. E 2861.

FLOOR SURFACING

V. 1 HARDWOOD FLOOR CO., 707 Johnson. Free estimates. G 7314.

INSURANCE

FIRE, AUTO INSURANCE — SEE LEE, Fraser & Co., Ltd., 1222 Broad Street.

LITHOGRAPHY

LITHOGRAPHY
Labels for Every Purpose in Any Design or Color Combination
Commercial Work — Letterheads, Invoices, Cheques, Bonds, Debentures, Etc.
Photo-Litho Map Work
THE COLONIST
Lithographing Department
1211 Broad Street

LAWN MOWERS

A. J. WORTH, LAWN MOWER SPEcialist. Phone E 7051. 711 Pandora.

ELVES BROS. Lawn Mower Shop. Mowers sharpened. 1423 Broad. E 0662.

PUBLIC STENOGRAPHER

ETHEL SEYMOUR, 207 CAMPBELL Building, Douglas Street. Phone Garden 2525. Authors' manuscripts, law and general. Strictly confidential.

TENNIS RACQUETS

TENNIS RACQUETS REPAIRED OR REstrung. Bob Peden, Limited, 646 Johnson Street. E 2815.

WINDOW GLASS

WINDOW GLASS REPLACED AT shortest notice. Auto glass replaced while you wait. Mellor Bros., Ltd., 919 Broughton Street. Phone G 5021.

WOOD AND COAL

ALL BARGAINS—SPLIT WOOD, READY for cook range. Also heavy bark slabwood mixed with inside blocks, best quality, never in water, ready to burn, no short lengths, 100 per cent fir, goes twice as far as millwood, cheaper than salt water wood. 12-inch for furnace, fireplace and cook range. Regular $3.25 cd., now $2.85 cd., $4.25 1½ cd., $8.25 3-cd. lot. Extra special, 8 cds. $16, all C.O.D. For two weeks only. Full measure. Bone-dry slabwood, $3.50 cd. Bone-dry kindling, $4 cd. Hillcrest and Mayo Bros. G 3015.

DOUBLE SERVICE IN WANT ADS

You can telephone your answers as well as your classified advertisements to The Colonist. Readers are often interested in Want Advertisements that do not carry the names or addresses of advertisers, but a Colonist box number. For the accommodation of those readers who find it inconvenient to write an answer and to serve the advertiser better

We Will Take Replies to Box Numbers Over the Telephone

The Colonist service is available from 8 a.m. to 9 p.m., excepting Sundays. Phone Empire 4114.

33 BUSINESS DIRECTORY (Continued)

A SPECIAL PRICE — BUY NOW, SAVE money. Dry inside fir blocks, mixed with heavy bark slab from Duncan, 12-in., guaranteed never in water, ready to burn, now only $2.50, 2 cds. $4.50, bone-dry, $3.50, 2 cds. $6.50. Inside block, $4. Must be moved. Sooke Dry Wood Co. E 8935.

ALL DRYLAND THICK BARK SLAB and inside blocks, 12-in., guar. A 1 fir, $2.50 cd., 2 cds., $4.50. Inside block, $4. Dry Malahat, $5 cd. Dry cordwood or bark, $8.50. Bone-dry fir wood, $3.50 cd., 2 cds., $6.50. Old John Wood, 2514 Douglas. E 2743.

A REAL BARGAIN—Try once best quality 100% fir inside blocks mixed with heavy bark slabs from Malahat. Guaranteed never in water, ready to burn, 1 cd. $2.50, 2 cds. $4.50. Sooke Lake Fuel Co. G 2915-E 9111.

ALL Cooperage Wood & Fuel Co., Ltd.—Bone-dry stovewood, $2 ½ cd. Kindling $1.50 ½ cd. Inside blocks, 1 cd., $2.75. Heater bks. $2.75. Furnace bks. $2.75. G 2241.

ALL-FIR screened sawdust. Bulk, $2.50; unit, $2.25. Also Malahat Douglas fir, dryland, $3.75 cd., 2 cds. $7.75. G 2341.

A SPECIAL—12-IN. BONE-DRY CEDAR. Ideal Summer wood. Makes nice kindling. Reg. $3.50, now 1 cd. $2. E 4724.

ALL BONE-DRY STOVEWOOD, $2 ½ cord. Cooperage wood, $2.50 cord. Kindling, $1.50. Blocks, $3 cord. E 5033.

ANY LENGTHS, REAL DRY CEDAR, one load, $1; 2 for $1.75. E 6732.

BIG ONE-WEEK SALE — DRY INSIDE blocks and heavy bark slabs from Up-Island. Never in water. All 12-in., no cedar. Easy split. Ready to burn. Beats cordwood. Reg. $4.50, now $2 cd., 2 cds. $3.75, 4 cds. $7. C.O.D. only. O.K. Fuel. G 2452.

DRYLAND WOOD, 2 cds., $5, 1 cd. $2.75; bone-dry fir slabwood mixed, $2.25 cd.; bone-dry inside blocks, $5 per cd.; bone-dry heavy slabs, $5 per cd.; No. 1 fir millwood mixed inside blocks, $2 per cd.; inside blocks $4 per cd.; heavy slabs, $3.50 per cd. Shawnigan Douglas Fir Wood Company. Phone E 2914.

DRY 4 FOOT CORDWOOD IN 2 CORD lots, $4.75 cord. J. E. Painter & Sons. G 3541. 617 Cormorant Street.

HALF PRICE, ONE WEEK ONLY, EXTRA special, no fooling. It is real dryland wood from Cameron Bros. Timber Co., Ltd., the one and only lumber mill on the Island where logs do not go in water. Blocks and slabwood mixed, no short lengths. Ready to burn. A 1 Douglas fir. Ideal for furnace, cook range or fireplace. Prompt service. C.O.D. Reg. $4 per cd., now 1 cd. $2.75, 2 cds. $5. Dominion Fuel Co. E 4734.

MALAHAT BULK SAWDUST, $3.25, sacked, $4.25, 60 sacks. J. E. Painter & Sons, 617 Cormorant Street. G 3541.

MUST MOVE IN ONE WEEK—50 CDS. 13-in. bone-dry Up-Island millwood, reg. $3.50, now only $2 cd. G 2452.

REAL SNAP—BEST DRYLAND WOOD
NEVER IN WATER, FROM MALAHAT tie mill. No cedar or hemlock. Ready for basement or ready to burn. All Douglas fir, bark and blocks. Good for range or furnace. Reg. $4.25. All 12-in.
Now 1 cd. $3.75, 2 cds. $5—One Week Sale
NATIONAL FUEL CO. — G 5315

NO. 1 FIR MILLWOOD, $2.50 CD., IN 3-cd. lots. Inside fir, $4.00 cd. Screened fir sawdust, $3.75 unit. Mannings & Shaw Fuels, 745 View Street. E 0624.

SALE, ONE DAY—20 CDS. MILLWOOD from Island, 12 ins. Reg. $2.75, now 1 cd. $2; 2 cds. $3.75. G 5215.

SCREENED FIR SAWDUST, $2 UNIT, $3 60 sacks. Phone day, night. E 3224.

$3.50—UP-ISLAND SLAB, 12-in. Rodgers' Wood Co. Alpha St. G 2214.

34 PROFESSIONAL DIRECTORY

DENTAL LABORATORY

CHARLES FRASER, DENTAL MECHANIC, 416 Scollard Bldg. E 7515 or E 7072.

MASSAGE

MRS. BARKER, MASSEUSE, VAPOR baths, chiropodist. 225 Howe. G 1661.

OSTEOPATHIC PHYSICIANS

DR. VERNON R. TAYLOR, REGIStered and licensed. 405-7-8 Belmont Building. Phone Empire 7823.

PATENT ATTORNEYS

ERNEST E. CARVER, F.P.I.C.
Registered Canada and U.S.
Patents and Trade Marks in All Countries
789 W. Pender, Vancouver. Phone Sey. 1252

FETHERSONHAUGH & CO.
Patents and Trade Marks
Offices Throughout Canada and U.S.
789 W. Pender, Vancouver. Phone Sey. 2798

PHYSIOTHERAPY

H. H. LIVSEY—Registered and Licensed. 218-9 Pemberton Building. G 3842.

36 OFFICES, STORES, HALLS TO RENT

OFFICES TO RENT—HEART OF BUSIness section, all conveniences, rental $10 per month. Apply The Royal Trust Co., 1202 Government Street. Phone E 4126.

OFFICES TO RENT—SCOLLARD BUILDing, 1207 Douglas Street. Apply engineer at building or Royal Trust Co. E 4126.

STIRLING BLOCK, VIEW STREET, close to Douglas Street. Suitable for manufacturers' agent or retail. Rents $40 and $45. Apply E. E. Heath. E 4041.

37 MISCELLANEOUS

SAWS, ALL KINDS, FILED, SET, gummed, etc. Phone W. Emery, 1587 Gladstone Avenue.

40 FOR SALE—MISCELLANEOUS

40A BUILDING MATERIALS

A MIXED LOT OF USED LUMBER, doors, windows, etc. E 0270. 478 Lampson Street.

ANYTHING IN CONCRETE—MIXER FOR hire. Cement, gravel. W. Trace. E 7473.

ISLAND BUILDING SUPPLY COMPANY—Everything in builders' supplies. E 8218. 518 Fort, corner Langley.

SIDNEY SPEEDY SERVICE—If you intend to build or repair your Summer camp we can supply the material at attractive prices. We also carry a full line of paints and builders' hardware.
SIDNEY LUMBER, 2116 Gov't St. G 2515

SHINGLES (XXXXX) NO. 2 BARGAIN prices. Dalziel Box Company. G 1422.

THE MOORE-WHITTINGTON LUMBER COMPANY LIMITED
Established 1893
LARGE STOCK — RIGHT PRICES
Lumber, Millwork, Gyproc, Masonite, Insulex, Gypsum Wool, Shingles, Etc.

40B CLOTHING, FURS, SHOES, ETC.

COSTUME, FAWN, COAT AND SKIRT, about size 18, misfit, quite new, made by London tailor (to Royalty), Conduit Street, original price 12 guineas, would sell for five guineas. Box 1120, Colonist.

TUXEDO, SIZE 40, GOOD SHAPE. BOX 837, Colonist.

40D FURNITURE

RED LOUNGE, LIKE NEW, $28.50. UPholstered chairs, from $5.50. Trades accepted. Franks Furniture Store, 1115 Yates. E 2464.

BRAND NEW STUDIO COUCH, $28.50. Single beds, complete, $16.50 and $22.50. Holland Bros., 733 Fort St. E 0913.

40 FOR SALE—MISCELLANEOUS (Continued)

CHESTERFIELDS, NEW, TERMS, DIRECT from the warehouse. You save the overhead expense. Can be seen at Heaney Storage Company.

FOR BETTER PRICES ON NEW AND used furniture and ranges see
HUB FURNITURE CO.
713 Johnson St. G 6425

HOUSE FURNITURE, GURNEY FUEL and gas combination range, large Chesterfield suite, silver and glass ware, linen, etc. Phone E 4278.

OAK FLAT-TOP DESK, $25. SMALL roll-top desk, $14.50. Four typewriters, $25 to $39. Kitchen cabinet, $37.50. J. M. Willows, "Better Class Used Furniture," 705 Johnson Street. Phone G 4424.

We Venture to State There Is No Better 9-PIECE MAHOGANY DINING SUITE on view in the city, and even if not in the market to buy, you lose nothing by seeing it. It gives you some idea of the class of goods we carry—PLOWMAN'S, 824 Fort.

A GOOD SELECTION OF USED FURNITURE
Also Antiques—At Lowest Prices
Delivery Free in City
REID'S FURNITURE
1217 Broad Street Phone E 6952

40E MUSICAL INSTRUMENTS

GOOD PIANO, $37. 801 ELLERY Street, forenoon.

40F RADIO

RADIOS FOR HIRE, WEEK OR MONTH. Radios repaired; tubes tested free. Radios at give-away prices. Aaronson's, 1328 Government. G 4722.

7-TUBE MODERN PHILCO BATTERY radio, with batteries, $25. H. D. Mainwaring, 722 Fort.

40K BICYCLES AND MOTORCYCLES

A NEW ENGLISH BICYCLE FOR $28.50. New C.C.M. bicycles just arrived. Bicycle sale—30 Bicycles, $14.50 to $18.75. Balloon-tire bicycles, $34.50, with wides. Expert bicycle repairs, moderate prices. Aaronson's, 1328 Government Street.

BICYCLES—NEW AND REBUILT MODels. Terms arranged to suit your budget. Satisfaction guaranteed in our repair department. We call for and deliver. Phone G 5911. Peden Bros., Ltd., 1410 Douglas.

C.C.M. AND RALEIGH BICYCLES FROM $29.75. Expert bicycle repairs. See Bob Peden, Ltd., 648 Johnson St. E 3615.

CASH FOR OLD BICYCLES OR PARTS. Call anywhere. G 4722.

HOLIDAY ON A BICYCLE—MACHINES can be rented for 75c a day, $1.00 the week-end, $2.50 per week or $3.00 per month. Phone E 6312. Robinson's, 1220 Broad Street, opposite Colonist.

NEW AND USED BICYCLES—REPAIRS. E. H. Harris & Co., 738 Fort Street.

40L STOVES AND RANGES

A KUMFORT SAWDUST BURNER FOR satisfaction. A burner for every purpose and every pocketbook. Ranges and boilers installed and repaired. Victoria Stove Works, 745 View. Phone E 0843.

LEADER SAWDUST BURNERS FOR stoves, furnaces, boilers, bake ovens, water heaters, etc. Southall Stove Co., 1321 Government Street.

NEW AND USED RANGES, OIL Burners. Mann's, 740 Fort. E 2132.

PERFECTION 2-BURNER OIL STOVE, $10; single burner oven, $2.50. Carter's Stove Store, 822 Fort Street. E 3511.

RANGE CASTINGS STOCKED FOR most makes. B.C. Hardware, 718 Fort Street.

SPECIAL—TWO RESTAURANT RANGES, $27.50 each. Hub Furniture Co., 713 Johnson St. G 6425.

USED RANGES, WOOD, COAL, GAS, electricity and oil. C. J. McDowell, 1000 Douglas Street.

SAWDUST AND OIL BURNERS
WE HAVE JUST TRADED IN THREE outstanding ranges that we desire to turn over as quickly as possible. Two are equipped with modern and up-to-date sawdust burners and one with oil burner. The prices installed will astound you. Come in quickly and get in on this bargain.
COAST HARDWARE 1418 DOUGLAS

500 STOVES WANTED — BEST CASH prices paid. Call Peden's Stove Store. E 1451.

40X MISCELLANEOUS

ATTENTION — TWO ONLY, GOOD used Singer treadle sewing machines, complete with pinking attachments, each $32.50. Singer Sewing Machine Co., 726 Yates St. E 8512.

A.B.C., CONNER, MAYTAG (USED) electric washers. Bargains. Taylor & Co., 726½ Fort Street.

A NEW LOW-PRICED BEATTY WASHer, $89.50. See it at the Beatty Washer Store, 1609 Douglas Street. G 7511.

A NECESSITY — SEE OUR WINDOW for sewing stools. Singer Sewing Machine Co., 726 Yates Street.

ALL MAKES SEWING MACHINES REpaired, needles and oil. Taylor & Co., 726½ Fort.

BOX SPRING, REBUILT, 4 FT., $8.75. Mattress Renovators, 720 Fisgard St. Capitol Mattress Factory. E 0532.

BARRELS—ALL KINDS, ALL PRICES, for all purposes. Wilkinson, 241 Gorge.

CHAIN—NEW AND USED GALVANIZED and black iron chain from ¼ inch up to 1½-inch. Manila rope, new British made sizes from ¼ to 1½-in. diameter, 15c lb. Capital Iron & Metals, Ltd., 1824-32 Store Street. Phone G 2434.

CONSOLE ELECTRIC SEWING MAchines, Singer and White (used), in walnut. 726½ Fort Street.

CHOICE CHRYSANTHEMUMS, 5c. ROTted weedless manure, 25c bag. G 3765.

EARWIG BAIT — MADE TO GOVERNment formula, 10c lb. The Stoneland Company Ltd., 840 Fort St. G 1914.

FOR LOOSELEAF REQUIREMENTS—All Special Forms Ruled and Made to Order — Also Blank Books of Every Description.

Ledger and Columnar Sheets, Binders and Files Carried in Stock.

THE COLONIST
Commercial Departments
1211 Broad Street

FOR SALE—2 USED PAPER-CUTTING machine knives, length 57 inches. Apply Colonist Job Printing Department.

FOR SALE, MODEL M SKILLSAW, IN perfect order, 11-inch blade. Phone E 7002, evenings, 5-7.

INVALID FOLDING CHAIRS, HOSPITAL beds, sale or rented. 2514 Douglas. E 2743.

MURESCO NOW 70c PER 5-LB. PACKage, 18 beautiful tints. Harte-Andrews Paints Ltd., 711 View Street. G 4713.

MORELLO PRESERVING CHERRIES, 5c lb. G. Rogers, North Quadra Street, Albion 18 G.

ROLLS RAZORS $3.75, 28-IN. SUITCASES $1.50, 8-power prismatics $17.50, field glasses $6.75, 30-30 rifle $23, 22 rifle $4.75, mudguards 29c, pedals 39c, Dunlop tires $1.10, inner tubes 60c, wide handlebars $1.75, boy's bicycle $13.50, radio tubes 75c, spectacles to suit any sight $2.75. Aaronson's Cut Rate Store, 1326 Government St.

SEVERAL 18 KARAT DIAMOND RINGS from $15 to $30. Century Arts Shop, corner Government and Yates.

SAILS for any size boat or yacht made to order. Bring in your plan. F. Jeune & Bro. Ltd., 570 Johnson Street. G 4632.

SEWING MACHINES, DROPHEAD, cheap. I repair any make. Southall, 1331 Gov't.

WESTINGHOUSE CUSHION-ACTION WASHERS
(Complete With Wash Tubs and Stand)
$79.50
Easy Terms
McLENNAN, McFEELY & PRIOR, LTD.
1400 Government Street Phone G 1111

$30 FOR YOUR OLD WASHER AND A year's supply (24 packets) of Rinso with the Thor washer, Model 129, at C. J. McDowell, 1205 Douglas. G 2834.

50c ROOM AND UP—FLOORS WAXED and polished. Electric machine. Best materials. Gregg. G 5023.

41 WANTED—MISCELLANEOUS

A REPUTATION FOR PAYING HIGHEST prices for cars, bottles, tools, stoves, furniture, or anything you wish to dispose of. We call anywhere any time. G 4752.

41 WANTED—MISCELLANEOUS (Continued)

A REPUTATION PAYING GOOD PRICES for bottles, junk or furniture. Try us. Call night or day. E 0343. E 0350.

ANTIQUE JEWELRY—OLD GOLD, GOLD coins, plates, etc., for cash. Rose's Ltd., 1317 Douglas Street.

BOOKS, BOUGHT FOR CASH. ALL kinds, any quantity. Hunter's, 1216 Government.

FURNITURE, RUGS, CLOTHING, TOOLS and ranges for cash, or will sell on commission. LONDON AUCTION, 919 Pandora. Phone G 3024.

IF YOU WISH TO DISPOSE OF YOUR furniture, etc., antique or modern, consult us. We either buy outright or sell for you. Fred Smith & Co., Auctioneers. G 4912.

SCHOOL TEXTBOOKS FOR CASH—Best prices paid for second-hand authorized school books. Diggon-Hibben, Government Street.

TENT CAMPING EQUIPMENT, IMMEDIately. Box 1139, Colonist.

WANTED — AUTOMATIC ROLLEIFLEX, f/3.5 Zeiss Tessar, 2¼ x 2¼. Box 761, Colonist.

41A SWAPS

WILL TRADE GENT'S BLUE SUIT, size 42, for a used field or marine glass. Box 1083, Colonist.

42 POULTRY AND LIVESTOCK

42A POULTRY AND SUPPLIES

20 PULLETS—12 LEGHORNS, 4 R.I.R., 2 Wyandotte, others; some near laying. $25 lot, delivered. 3107 Shelbourne. E 3935.

42B HORSES

SELL TWO SHETLAND PONIES. J. J. Ross, Iona Road, Mt. Tolmie. E 8990.

42C CATTLE

JERSEY-HOLSTEIN, FRESH. DALLEmore, Happy Valley.

42F DOGS

AIREDALE PUPPIES, PRICE $7.50. KIStruck, Prospect Lake. Phone Colquitz 45R.

AIREDALE AND IRISH TERRIERS, Cockers and Springers. Cheaper pet puppies. Pet Shop, 1412 Douglas. G 5731.

CAIRN TERRIERS—MELITA KENNELS, Snelling, off Carey.

FOR SALE — BOSTON TERRIER PUPpies. Dogs boarded. G 2253.

WEST HIGHLAND WHITE TERRIERS, registered stock. Dogs boarded. Belmont 15Y.

47 ROOM AND BOARD

A BRIGHT ROOM, BREAKFAST, GARage, business man, close in. G 4850.

BOARD-RESIDENCE, WALKING DIStance to town. Nice locality. Home cooking. E 9483.

BOARD AND ROOM, REASONABLE; table board. 1156 Goodwin St., Oak Bay.

LOVELY HOME FOR SUMMER OR PERmanent guests, home cooking. Rates moderate. E 6878.

NICE SUNNY ROOM, GOOD BOARD, near town. E 3036.

OAK BAY, NEAR CAR, SEA. WELL-furnished rooms; meal optional. G 3196.

ROOM AND BOARD, REASONABLE. Fairfield district. G 7902.

THE GROVE, 986 BANK ST., TELEphone E 5653. With or without meals; comfortable, reasonable. Oak Bay car.

TWO WELL-FURNISHED BEDROOMS with excellent board, suitable for two or three gentlemen in private home, close in. Garage. Box 1058, Colonist.

TWO LARGE BRIGHT ROOMS, GOOD board, garage. E 1445.

733 HERALD STREET — WANTED, young man share room in good home. Phone G 6604 or call.

49 ROOMS TO RENT

COLUMBIA ROOMS, PANDORA AT Broad — Housekeeping or furnished rooms. Hot and cold water. G 2315.

OXFORD HOUSE, 742½ Fort—Housekeeping rms., h.-c. water, $2.50 wk. G 5196.

PHONE E 6947—DOUBLE BED SITTINGroom, ground floor, grate, housekeeping privileges.

49A FURNISHED

ATTRACTIVE ROOM, BREAKFAST OPtional; gentleman. Hilda Street. Phone E 5754.

CECIL Hotel, 1322 Blanshard St. Room, with or without bath. Reasonable rates.

FAIRFIELD HOTEL, OPPOSITE CITY Hall—Comfortable furnished rooms from $3. Housekeeping privileges. Props. Scruton & Nunn.

RITZ HOTEL, 710 FORT—BEDROOMS, suites, housekeeping rooms, elevator, central. Reasonable rates. G 7158.

SUITE WITH PRIVATE BATH, WITH or without meals. 988 Bank Street. Telephone E 5653. Oak Bay car.

YORK HOTEL, JOHNSON AT DOUGlas. Modern, comfortable, inexpensive.

49B UNFURNISHED

TWO LARGE CONNECTING ROOMS, nicely furnished, bright. Lovely view. Large grounds. Suit party of Summer visitors. Also garage. Very reasonable. 1249 Rockland Avenue.

TWO LARGE FRONT ROOMS. PHONE, light, water, gas, $16 monthly. E 6201.

UNFURNISHED, LARGE, LIGHT ROOM, light, water, conveniences, close in. E 8054.

51 HOUSEKEEPING ROOMS TO RENT

CLIFTON HOUSE—L.H. OR SLEEPING, $2.50 week up. 1319½ Broad. E 8034.

CLEAN, QUIET, MODERN, NEAR CAR, sea, rooms, $8 up. 430 Dallas. E 7462.

51A FURNISHED

ATTRACTIVE CENTRAL, 830 McCLURE Street, near Cherry Bank, $12.50. G 3145.

ATTRACTIVE HOUSEKEEPING ROOMS. Devonshire House. Quiet, central. 732 Fort Street. G 0122.

A SINGLE, ALSO DOUBLE ROOM, clean, quiet. 536 Michigan. E 3635.

ATTRACTIVE ROOMS, NEAR SEA, CAR and park. 864 Battery. G 6808.

BED-SITTING-ROOM, ALSO GROUND-floor suite, bath. 307 Vancouver St.

CLOSE IN, CLEAN, BRIGHT HOUSEkeeping rooms. 2107 Blanshard. E 9952.

CLOSE IN, LARGE GROUND FLOOR room. Also one smaller. E 5568.

FURNISHED HOUSEKEEPING ROOMS. Flats, cabins, $6 mo. up. 1038 Hillside.

ROOM TO RENT, ON GROUND FLOOR, facing park, walking distance. 812 Heywood.

839 PANDORA AVENUE—FURNISHED housekeeping rooms, close in.

962 YATES—2 FRONT ROOMS, ALL found. Phone G 2985.

53 FLATS AND APARTMENTS TO RENT

A ROYLE COURT, 424 LINDEN AVE.—Unfurnished modern suite. Bed-sitting-room, dressing-room, dining-room, kitchen, three-piece bathroom. Suitable for quiet tenants. Ker & Stephenson, Ltd., 1121 Government Street. G 4127.

ATTRACTIVE UNFURNISHED APARTment for rent, in McDonald Block, Oak Bay Junction; has fireplace and disappearing bed. Phone Garden 4915 or Garden 1658.

APARTMENT FURNISHED, TWO BEDrooms, sitting-room, electric kitchen, near St. Margaret's School. 1609 Gladstone Avenue. Phone E 2848.

APARTMENT FURNISHED TWO AND three rooms, from $14.50 to $25, close to High School. 1251 Pandora. Phone owner. E 2848.

AT MT. EDWARDS — NEWLY DECOrated suite, fireplace, furnished or unfurnished, central. E 4922.

AILSA MANSIONS—FURNISHED OR UNfurnished, excellently serviced. E 0961.

APARTMENTS — Fully furnished, self contained, reasonable rates. E 5072.

AT MONTROSE APT. HOTEL. Furnished suite with all modern conveniences.

ATTRACTIVE FURNISHED SUITES now available. Savoy Mansions. G 8622.

BEAUTIFUL 3-ROOM APT., OAK BAY. Sea view. Fully electric. Phone E 7174 or E 7725.

53 FLATS AND APARTMENTS TO RENT (Continued)

BACHELOR SUITE (WITH BEDROOM), new; adults. Mornings. 1541 Gladstone.

FIVE-ROOM DUPLEX, FAIRFIELD DIStrict, newly decorated, light floors. Available now. Apply The Royal Trust Company, 1202 Government Street. E 4126.

LINDEN AVENUE, CLOSE DALLAS—5 rooms, 3 bedrooms; modern, first-class condition; $35. E 4161.

LELAND APTS. — FURNISHED SUITES. Phone E 5507.

MANOR MANSIONS, SUPERIOR SUITES, fur. or unfur., beautiful views. G 8126.

NICE MODERN APARTMENTS FOR rent by day, week or month. On seafront; congenial surroundings. Apply to Mrs. Betts in person, 1785 Ross St. E 7608.

OAK BAY — 4-ROOMED FURNISHED apartment, self contained. Phone mornings. E 9498.

STOBART APTS., HEART OF BUSINESS, theatre dist.; housekeeping and sleeping; elevator, fireproof; day, week or mo.; reduced rates transients. G 0048. 745 Yates.

ST. HELEN'S APTS., 828 COURTNEY ST. Close in, clean, quiet. Phone G 0036.

SEACROFT—VICTORIA'S MOST BEAUtiful sea-view apartment. G 5111.

BEVERLY HOTEL
Next Door to Everything in Town

THE BEVERLY IS A HOME FOR YOU while you are away from HOME. 90 rooms, nicely furnished, for TRANSIENT travel. Our cosy LIGHT HOUSEKEEPING rooms or suites cuts your expense in half. Many people are using them. Fine elevator, steam heated, unlimited hot water. Large comfy lounge for guests. Private baths. ALWAYS COME TO THE BEVERLY HOTEL. Rates very reasonable, for day, week or month.

JAMES A. GRIFFITH
Owner and Operator Phone G 8278

TO LET—FAIRFIELD DISTRICT, NEAR sea. Four rooms, large bathroom, kitchenette. Vacant August 1. E 8549.

$16—TWO-ROOM Furnished Apartment, close in. 1116 North Park. G 4994.

54 FLATS AND APARTMENTS WANTED

WANTED—ON OR ABOUT AUGUST 1, small complete apartment, unfurnished, permanent if suited; $20 month, including light, gas, water, heat. Box 1123, Colonist.

55 HOUSES TO RENT

55A FURNISHED

FURNISHED 4-ROOM BUNGALOW, near St. Margaret's School. 1609 Gladstone.

SIX ROOMS, NICELY FURNISHED, newly decorated; Fairfield, walking distance. $40. E 7349.

55B UNFURNISHED

602 Monterey Ave., 5 rooms, stucco		$38.50
1838 Fell St., 5 rms., newly decorated		25.00
327 Robertson St., 5-rm. bungalow, garage		25.00
1576 Yale St., 5 rooms		25.00
922 Pembroke St., 5-room duplex, hardwood floors, furnace		27.50
560 Beach Drive, 6 rooms, stucco		27.50
156 Joseph St., 8 rooms, excellent condition throughout		30.00
2258 West Thompson Ave., 7 rooms, quiet location		35.00

PEMBERTON & SON, LTD.
625 Fort Street Phone G 8134

1627 FORT ST., 6 rooms	$30.00
1454 TAUNTON ST., 5 rooms	22.50
623 COVENTRY ST., 6 rooms	25.00

P. R. BROWN & SONS, LTD.
1112 Broad Street Phone G 7171

CARBERRY GARDENS — FIVE ROOMS, living-room, dining-room, kitchen, two bedrooms, bath; newly decorated. $27.50 per month. Ker & Stephenson, Ltd., 1121 Government Street. G 4127.

DUPLEX, 4 ROOMS, BATH, NEWLY DECorated, close in. $16. 1313 North Park.

MOVING, PACKING, STORAGE? PHONE Heaney's, G 1184. A representative will call and explain our service.

PLEASANTLY-SITUATED 5-ROOM BUNgalow, in Oak Bay. Good transportation. G 1558.

3 ROOMS, SEPT. 1, $17; 5 ROOMS, $20; 5 rooms, $22; 5 rooms, Oak Bay, $30; 5 rooms, Fairfield, $32.50. Apts., $18, $20, $22 and others including furnished houses and apartments. Apply George Randall, 1203 Douglas Street. G 7241.

57 WANTED TO RENT—HOUSES

WANTED — THE LISTINGS OF YOUR houses, flats and apartments. Our rental department has tenants waiting. Prompt attention given to all listings. George Randall, 1203 Douglas St. G 7241.

WANTED BY JULY 22—SMALL COTtage by beach, semi-furnished. Apartment No. 2, 1809 Crescent Road.

57B UNFURNISHED

OLD HOUSE, THREE OR MORE ROOMS, $8 or $10 month. Box 1128, Colonist.

SMALL HOUSE, JAMES BAY DISTRICT, reasonable rent, adults. Telephone G 6820.

THREE-BEDROOM HOUSE, LARGE GARden, reasonable, near St. Margaret's School, good district essential. Box 1079, Colonist.

61 SUMMER RESORTS

AT BEAUTIFUL CADBORO BAY, FURnished cottages and housekeeping rooms. Day, week or month. Boats. E 9795.

SHAWNIGAN LAKE — WATERFRONT acreage. Sell or trade. 503 Montreal.

61A COTTAGES AND CAMPSITES

AT FOUL BAY BEACH—THREE-ROOM furnished cabin, reasonable. Call at No. 6, 1809 Crescent Rd.

AT CORDOVA BAY—ROOMS, H.K. privileges, garage; reasonable. E 7829.

BRENTWOOD BUNGALOWS—Fully modern, next Butchart's Gardens. Phone Keating 46Q. E. B. Andros, Tod Inlet P.O.

OUR DELIGHTFUL SUMMER CAMP AT Saseenos to rent. Accommodation for six. Alfred Carmichael, 1218 Broad. G 7341.

PARKSVILLE BEACH — Cosy, Furnished cottages, cabins. Harrison's Camp.

SALT SPRING ISLAND — CLEAN FURnished cottages, $5 week. Bathing, boating. Stowe Lodge, Beaver Point.

65 AUTOMOBILES

TIRES

SLIGHTLY USED TIRES, BATTERIES, radios, good as new. Greatly reduced prices. Every item a bargain. Won't last long at such low prices. Act quickly! Terleson Bros., 1111 Blanshard Street.

TIRES AT WHOLESALE PRICES—RED'S Service Station, Ltd.

65A FOR SALE

ALL BARGAINS — MODEL A 1928 Ford motor. Baby Austin '7' motor. Ford Model A 1929 Warford trans-transmission. Almost new 6.00x30 4.50x21, etc., tires. W. Frank Cameron Auto Parts, 953 View Street. Phone E 8632.

AUSTIN SEDAN, LATE MODEL, 10-4, dark blue, extra equipment, perfect condition, 37 to gallon, $675. Owner. E 1636.

HAVE YOU SEEN THE NEW BANTAM? Priced from $685. Reliance Sales, Limited, 932 Johnson Street. E 2724.

JUNKIE AUTO WRECKER, E 7521. BEST prices paid for your car. Parts for all cars and trucks. 927 View.

MORRIS '8' SEDAN—RUN 7,500 MILES. New car guarantee.
$695
JONES BROS.' SERVICE STATION, LIMITED
Corner Yates and Quadra Phone E 4021

SEDAN, PERFECT SHAPE, RADIO AND heater, good tires. G 4505. E 6647.

WHEELS Rebuilt and Tightened. Springs made and set up, glass cut and ground. Cameron Bros., Craigflower. E 8598.

1937 ENGLISH STANDARD DE LUXE SALOON	$595
1937 ENGLISH SINGER DE LUXE SALOON	$595

(Both these cars are equal to new and both equipped with sunshine roof.)

PONTIAC DE LUXE SEDAN. One of the extremely popular models. $775

CECIL EVE MOTORS, LTD.
Yates at Quadra Streets
Pontiac Cars G.M.C. Trucks

1929 WHIPPET—GOOD SHAPE, $150. 1289 Walnut Street. Phone G 1480.

65 AUTOMOBILES (Continued)

BARGAIN BEATERS

Come in and look over the used car bargains that Begg Motors are offering. You have the largest stock to choose from, the lowest prices, and suggest your own terms. Bargains as advertised below are what make us

STAND OUT AS LEADERS IN THE USED CAR BUSINESS

1929 FRANKLIN 7-PASSENGER SEDAN	$275
1928 PAIGE 7-PASSENGER SEDAN	$95
1930 AUBURN SEDAN. (Motor rebored)	$265
1929 ESSEX SEDAN. In new car condition	$185
1928 BUICK SEDAN. A one-owner car	$165
1931 AUBURN SEDAN. A Begg special	$245
1928 DE SOTO SEDAN. In tip-top condition	$195
1928 DODGE SEDAN. A real family car	$175
1928 HUPMOBILE SEDAN. A one-owner car	$125
1926 WILLYS-KNIGHT COACH. A real snap	$50
1929 CHANDLER SEDAN. In lovely shape	$165
1928 AUBURN SEDAN. All new tires	$160
1928 GRAHAM SEDAN. All new tires	$160
1929 BUICK SEDAN. See this car and you'll buy	$245
1936 ERSKINE SEDAN. Cheap to operate	$150
1929 DURANT SEDAN. In lovely shape	$145
1930 CHEVROLET COACH. In perfect condition	$245
1927 PONTIAC COACH. A give-away	$75
1930 FORD ROADSTER. New top, paint and tires	$210
1929 CHEVROLET SEDAN. A real buy	$95

MANY MORE TO PICK FROM
TWO LOCATIONS
827 Yates Street 865 Yates Street
G 1144
BEGG MOTOR CO., LTD.

SPECIALS!

1939 WILLYS SEDAN—In use month only as demonstrator. Regular $995. Reduced to	$895
1939 WILLYS COUPE—Brand new. Reduced to	$898
PLYMOUTH COUPE—Beautiful condition. Owned by mechanic. A real snap	$475
DODGE SEDAN, 1933 De Luxe. Very nice shape and a bargain	$450

MASTERS MOTOR CO., LTD.
609 Yates Street Phone E 2541

CHRYSLER SEDAN	$65
CHEVROLET SEDAN	$185
AUSTIN ROADSTER	$365
FORD TUDOR	$395
BUICK SEDAN	$535
PACKARD SEDAN	$550
MORRIS SALOON	$635
PACKARD "120" SEDAN	$885
FORD SEDAN	$895

THOS. PLIMLEY, LTD.
Established 1893
1010 Yates Street Phone G 7161

SEE THESE CARS TODAY
COMPARE THE VALUES

1930 CHEVROLET SEDAN	$295
1930 BUICK SEDAN	$295
1930 NASH SEDAN	$295
1930 HUDSON SEDAN	$265
1930 ESSEX SEDAN	$235
1928 AUBURN SEDAN	$165
1927 OLDSMOBILE COACH	$75

WILSON & CABELDU, LTD.
826 Yates, E 8722 871 Yates, E 1107
Open Evenings

EMPRESS SALES
Every Car Fully Guaranteed by A. W. White

1936 AUSTIN ROADSTER	$375
1930 BUICK SEDAN	$300
1931 FORD VICTORIA	$250
1929 FORD TUDOR	$150
1929 CHRYSLER SEDAN	$145
1928 FORD PICKUP	$90
1926 CHEVROLET SEDAN	$35
1927 FORD PICKUP	$25

HILLMAN-HUMBER DEALERS
Open Evenings Until 8 o'Clock
860 Yates Street G 2812

FORD SEDAN—De luxe with seat covers, heater, etc. A 1938 model in new condition. $895

HILLMAN SEDAN—De luxe 1939 model in the pink of condition. An exceedingly good buy in this type car. $875

GRAHAM COUPE—A good looking, nice running, comfortable car that you will agree is priced very low. $325

ESSEX SEDAN—Act quick. It won't be here long at this price. $150

— Assortment of Others —

DAVIS-DRAKE MOTORS, LTD.
Buick and Oldsmobile Cars, G.M.C. Trucks
Duncan Fort Street, at Quadra Victoria

TODAY'S BEST BUYS

1929 CHEVROLET SEDAN	$175
1929 DURANT SEDAN	$195
1930 FORD A TUDOR	$250
1934 DODGE CUSTOM COUPE	$495
1935 FORD V-8 TUDOR	$515
1937 FORD V-8 TOURING TUDOR	$675
1937 FORD V-8 TOURING FORDOR	$725
1938 FORD V-8 DE LUXE FORDOR	$895

NATIONAL MOTOR CO., LTD.
819 Yates Street Phone G 8177
Open Evenings

VAN SPECIALS

1937 FORD VAN. An exceptional buy for the money. $495

1933 AUSTIN VAN. Just the thing for small deliveries, etc. $125

Hurry! They Won't Last Long

Sales Lot, 829 Fort Street.
Garage, 900 View Street.

REVERCOMB MOTORS

1929
PLYMOUTH COUPE
Completely Overhauled
$250
FRANK IVING'S GARAGE
Quadra at Johnson Phone E 9723

A Mart for Busy Readers—Property for Sale or Trade

65 AUTOMOBILES
(Continued)

1935
OLDSMOBILE CONVERTIBLE COUPE
Fine Shape - Good Rubber
$675
FRANK IVING'S GARAGE
Quadra at Johnson Phone E 9722

1930 DE LUXE DODGE SEDAN $925
1931 FORD V-8 SEDAN $625
HAYES MOTOR HOME $475
E. HILL
721 View Street Phone G 4425

1932 AUBURN CONVERTIBLE COUPE. A real buy $365
1933 CHEVROLET COACH $435
1933 CHRYSLER ROYAL SEDAN $595
MANY OTHERS
We Buy Cars—for—Cash
RELIANCE SALES, LIMITED
932 Johnson St. Open Evenings E 3724

GRAHAM AND STANDARD CARS
1939 8-H.P. STANDARD ROADSTER $795
1939 8-H.P. STANDARD SALOON $848
1939 9-H.P. STANDARD SALOON $875
1939 10-H.P. STANDARD SALOON $1045
STANDARD GARAGE
825 Yates Street Phone G 6421

1936
REO TWO-TON TRUCK
Perfect Condition
$1075
FRANK IVING'S GARAGE
Quadra at Johnson Phone E 9722

1931 WILLIS SEDAN—New paint job, new seat-tight rings; new tires, 15-plate battery (18 months guarantee) and many other features. $225
1929 TRAHAM SEDAN—Just overhauled. Excellent rubber $175
1928 PONTIAC COACH—Brakes relined. A 1 condition $75
N.B.—Wanted: Six good used cars for cash.
THURBURN & BYRNE
945 Yates Street Phone E 0915

JAMESON MOTORS FOR BEST VALUES IN USED CARS
1938 Chrysler Royal Sedan. A practically new car, specially reduced to $995
1937 Hudson Terraplane Coupe. With finnertip gear change $695
1936 Hudson Sedan. A good buy for $495
JAMESON MOTORS, LIMITED
740 Broughton Street

1936 PLYMOUTH SEDAN—HERE is a popular, economical automobile, in real good shape throughout. Be sure to see this car before you buy.
— Open Evenings —
BURTON & WILLIAMS MOTORS, LIMITED
1001 Blanshard Street Phone E 9415

We Finance Car Purchases—Low Rate
5%
On Unpaid Balance—No Refinancing
GILLESPIE, HART & CO. LTD.
611 Fort Street Phone G 1181-2

SPECIAL!
FORD V-8 MOTOR REBORE $65
Complete Parts and Labor Guaranteed Job.
CHET DOWMAN 724 JOHNSON

1937 GRAHAM SEDAN, LIKE NEW. 1937 Ford 2-ton truck, small mileage. $695.
CLARKE'S AUTO & TRUCK PARTS
931 View Street Phone E 8041

$200 TO FIRST COMER—1929 ESSEX coach, amazingly good condition. Only one previous owner. Just overhauled. New tires. Licensed. Morgan, Cowichan Station. Phone Duncan 224L1.

1935 MAPLE LEAF 2-TON TRUCK, with hydraulic hoist. For sale cheap. Marigold and Showdrop Road, Colquitz 42F.

65B WANTED

BEST CASH PRICE FOR YOUR CAR AT Empress Sales, 860 Yates. G 2812
CASH FOR YOUR CAR FOR WRECKING. Cameron Bros., 1340 Craigflower. E 6598.

67 BOATS AND LAUNCHES

BARGAINS—14-FOOT-LAUNCH, 2-CYCLE inboard motor, running line. $60. 18-foot launch with surf board, good order, $90. 16-foot round bottom, carvel-built rowboat, with oars, $20. Cameron Bros., 1340 Craigflower. E 6598.

BOAT LUMBER. Best quality spruce oars, $1.50 pair. Daisies Box Co. G 1422.

EVINRUDE-ELTO OUTBOARDS, $39.95 up. H. Aviner, at Jones Bros. Ltd. Good used motors. Also motors for rent.

FOR SALE—23-FT. CABIN LAUNCH, 4-h.p. Easthope engine, as new. Will sell hull separate. Apply Mr. Creed, Creed's Landing, Brentwood Bay.

FOR SALE — EVINRUDE OUTBOARD motor, 25 h.p., like new. Cost $350. Will sell cheap for cash. Mechanically perfect. Box 1072, Colonist.

FOR SALE—35-FT. CABIN CRUISER, fully equipped. 2114 Government St.

PRIMUS COAL OIL TWO-BURNER stoves. New design. Ship Chandlers (McQuade's) Ltd., 1214 Wharf St. E 1141.

RENT A LAUNCH FROM 13 TO $3.50 per day. Inboard motor boats, $12.50 per week. Stacey's Boathouse, Goldstream Telephone, long distance, 10c.

SEE THE NEW JOHNSON SEA-HORSE Outboard Motors, 1939 models. They will slow down too slow to troll, yet have lots of power at full speed. Also have some good used motors, with new guarantee. Factory-authorized repair shop. Walter Adams, 1325 Government Street. Phone E 5429.

SMALL LAUNCH, GOOD ENGINE, REversible propeller, hull in good condition, $60. 218 Scollard Bide.

25 FOOT SEDAN RUNABOUT, SLEEPS two. Will cruise at 20 miles per hour indefinitely. $595. Phone F 1?—.

16 FOOT SAILING BOAT, IN PERFECT order, $40. Telephone G 1461.

75 BUSINESS OPPORTUNITIES

BOARDING HOUSE BUSINESS, JAMES Bay, for sale. Box 1113, Colonist.

CONYERS-WILDERS CO., 621 BROUGHTON Street, the only firm in Victoria specialising in the sale of businesses.

CHEAP FOR CASH — RETAIL BAKERY business. Box 1060, Colonist.

$100 MONTHLY NET INCOME. GROWING CONFECTIONERY BUSINESS in good location, living quarters. Price $1,350 and stock at invoice.
STORAGE GARAGE
CENTRAL LOCATION. GOOD EQUIPment. A gold mine for a live mechanic.
ALEX PAGE
1122 Government Street Phone E 2144

MAN WITH SOME CAPITAL, DESIRING to live at Coast, looks for business opening. General business and accounting experience. Apply Box 1027, Colonist.

STUBBS ISLAND, CLAYOQUOT SOUND, West Coast of Vancouver Isld., in a mining district. 121 acres with all improvements. Store with stock, licensed hotel on the sand spit, famous for brant hunting, large new electric plant. Everything going concern. Cost approximately $75,000. Going at the nominal price of $15,000 cash. Reason for selling, retired. Plant must be seen to appreciate it. W. T. Dawley, 1120 McClure Street, Victoria, B.C.

STEAM SAWMILL, COMPLETE, ALSO planer, $1,000. Apply 1025 Yates St.

TEAROOM AND CANDIES—Doing a very nice trade, all remodeled and decorated, right at the end of a ferry slip. Property, stock and trade for sale, as owner is going away. Well worth inspection.
OAK BAY—Beautiful home for sale. Living-room, dining-room, sunroom, 3 bedrooms, kitchen and bathroom. Upstairs, 3 bedrooms and bathroom. To be sold away below cost.
CROSS & CO.
Belmont House E 0632

TO OUT-OF-TOWN SUBSCRIBERS
Out-of-town subscribers who wish to answer advertisements in which only the telephone number of the advertiser is given, may mail their replies to The Colonist, and The Colonist will communicate such replies to the advertiser.

75 BUSINESS OPPORTUNITIES
(Continued)

TO RENT—GAS STATION ON WILKINSON Road. Will alter and enlarge to suit good tenant. Greenwood, 1239 Broad Street.

WANTED—PURCHASE DIRECTORSHIP or interest in established business, engineering, building, estate advertiser, 48, wide experience director. Box 1078, Colonist.

WANTED — TRUCK-HAULING PROPOsition, in town or out. Box 450, Colonist.

$700 — CONFECTIONERY BUSINESS. Nice store, living quarters. A business that has splendid opportunities for expanding.
$125 — CONFECTIONERY BUSINESS. Living quarters. Doing fair trade.
CONYERS-WILDERS CO.
621 Broughton Street

76 EXCHANGE—REAL ESTATE

WATERFRONT PROPERTY
SIX-ROOM STUCCO BUNGALOW, attractive grounds, close to transportation. Valued at $3,500. Will exchange for one or two smaller properties in the High Quadra district.
NEWSTED REALTY
213-14 Scollard Bide E 1621

TRADE 6-ROOM HOUSE, GOOD CONdition, 2-acre lot, at Parksville, for business or house in Victoria. Apply Suite 5, 2549 Fifth Street.

WILL EXCHANGE SMALL, LIVELY local confectionery business for house, not far out. No objection to tax arrears, but will not tolerate mortgage. Box 475, Colonist.

WOULD EXCHANGE FIVE-ROOM BUNgalow, Burnside, in city, for smaller tour-room bungalow in Oak Bay or Willows. Box 1129, Colonist.

78 HOUSES FOR SALE

GOROE
A SNAPPY NEW FOUR-ROOM STUCCO bungalow, hardwood floors, full basement, furnace, tubs, garage. Taxes $20. Terms $2500
OAKLANDS DISTRICT
GOOD FOUR-ROOM HOME, FIREPLACE, full basement, furnace, garage, fruit, etc. $1500
(For Above See Mr. Playfair)
OAK BAY — NEAR ST. MARY'S CHURCH
SIX ROOMS, ONE FLOOR, NEWLY painted both inside and out, small basement, good garden, fruit trees. Taxes $31. Price $1500
HIGH PART OF HILLSIDE
FOUR LARGE ROOMS, THREE-PIECE bath, pantry, glassed-in front porch, full cement basement, garage. Taxes $41.50. Price $800 Cash, Balance $10 Per Month.
(For Above See Mr. Robertson)
JAMES BAY
FIVE-ROOM COTTAGE, CLOSE TO park, excellent condition throughout. Terms to right party. Total price $1500
GORGE
FIVE - ROOM STUCCO, CLOSE TO transportation. Garage. Really a dandy buy. Price (terms) $1750
(For Above See Mr. Basnall)
GEORGE RANDALL
SPECIALS
1306 Douglas Street Phone G 7241

OAK BAY
A SMALL INITIAL CASH PAYMENT SEcures a splendid 5-room stucco bungalow complete with modern kitchen, bathroom, hardwood floors and hot water heating. Taxes $46. Only one block from Shoal Bay Beach. Reasonable terms arranged $3650
RALPH H. WILSON
208 Pemberton Bldg. Phone E 8812

VICTORIA HIGH SCHOOL DISTRICT
A BUNGALOW BARGAIN — FIVE rooms and sleeping bathroom. Complete with full cement basement, furnace, garage, fireplace, entrance hall, pantry, good fences, cement walks, fruit trees, lawn, flowers, shrubs, etc. Only (terms) $1695
First Payment $695—Balance Arranged
ROSEVEAR COMPANY
110 Union Building

A SNAP — A WELL-BUILT FAMILY HOME for immediate sale or trade. Kitchen, built-in cupboards, dining-room and living-room with fireplaces, den, three bedrooms, three-piece bathroom upstairs. Woodshed and garage. Good garden, fruit trees, etc. City Low taxes. Box 1069, Colonist.

A GOOD HOME—A WONDERFUL INvestment—Six room house, on good street in Fairfield, newly painted and decorated inside and out, fully furnished. Rents at $40. Price $3,150. Apply R. Grubb, 211 Scollard Building. E 6934.

A SNAP — WELL-BUILT SIX-ROOM bungalow, newly renovated basement, furnace, good lot, good locality, walking distance to town. Apply 1120 Burdett Avenue. E 7637.

FOR SALE—FIVE-ROOMED COTTAGE, recently built, with garden, some fruit trees, good water supply. Near school, P.O. and churches. Price $1150. C. WALLICH, Cowichan Station P.O. Real Estate and Insurance Agent.

FIVE-ROOM BUNGALOW ON CORNER lot with lawn and flowers, some fruit. Two bedrooms, open fireplace, cement basement, furnace, glassed-in porches, city. Owner. Box 1044, Colonist.

ANOTHER BARGAIN"
Must Be Sold!
HIGH LOCATION, LOVELY VIEW, good home with six bright rooms, fireplace, extra plumbing, basement, and furnace. Immediate possession given. Only $1375
LEE & FRASER CO., LTD.
1222 Broad Street Phone E 4723

HOMES BUILT ON INSTALMENT PLAN, also alterations. D. H. Bale, contractor, Fort, at Stadacona Avenue.

JUST OFF THE GORGE ROAD
(Close In)
To Close an Estate
SIX-ROOM COTTAGE, CONSISTING OF living-room, dining-room, kitchen and three bedrooms, three open fireplaces, three-piece bathroom, basement cemented, hot air furnace. Title clear. Property 100 x 160. Now is your chance for a small trade. Reduced from $1,300 to $1300
H. G. DALBY & CO., LTD.
634 View Street Opposite Spencer's

OAK BAY—Five-room stucco bungalow. Oak floors, shower bath, etc. Has nice rooms, basement, garage, etc. Fruit trees. To close an estate $3000
OAK BAY—A lovely home in new stucco bungalow. Six rooms, including large living-room and sunroom, etc. Attractive design and finish throughout. Very fine location $4500
CENTRAL—Pretty stucco bungalow of 5 rooms, basement and garage. This home is almost new and situated within walking distance of town $3500
FOUR ACRES—Good soil and all cleared. Four-room cottage, city water and light. Owner, leaving town, offers bargain $1600
A. S. MILLER
1309 Blanshard Street E 0822

OWNER WILL SACRIFICE FIVE-ROOM bungalow. Tiled sink, light floors. $1,400. G 1838

SALE OR TRADE—SIX-ROOM MODERN bungalow, overlooking Prospect Lake, beautifully situated with six acres. Sacrifice price. Owner, F 1352.

456 WALTON, OFF RICHARDSON, SIX rooms, nice home, good location.

78 HOUSES FOR SALE
(Continued)

OAK BAY BEACHSIDE HOME
THIS DELIGHTFUL STUCCO BUNGAlow fronts on Willows Beach. Step out of the front gate and you are on the sand.
It comprises: Hall, large living-room with open fireplace, dining nook, well-equipped cabinet kitchen, modern bathroom and two bedrooms with closets. There is a good basement, which contains car storage and the central hot-water heating system. Hall and living-room have oak floors. The garden contains in miniature almost every flower and shrub, besides bearing fruit trees. The whole property is in first-class shape and represents a fine opportunity for one seeking health and an easy access to the water. For sale at $6,500, furnished or unfurnished.
THE ROYAL TRUST COMPANY
Real Estate Department
1202 Government Street
Phones: E 4126, E 3130

$950 — SAANICH, FOUR-ROOMED bungalow, containing living-room, kitchen, bathroom, two bedrooms, basement, garage; close to car and school, low taxes.
$1700 — NEW BUNGALOW, LIVING-room, open fireplace, oak floor, one bedroom, three-piece bathroom, kitchen, tile sink; garage; lot 58 x 202; Saanich; close in.

$3750 — A REAL BARGAIN—6-ROOM stucco bungalow, 3 large bedrooms, full cement basement. Lot 50x200, 50 feet waterfront, lawns and gardens. Terms.
$5750 — HIGH QUADRA, MODERN semi-bungalow, 7 rooms, full basement, furnace, garage. Two lots. Wonderful view.
No Phone Information
CONYERS-WILDERS CO.
621 Broughton Street See W. H. Hilton

EASY WALKING DISTANCE
6-ROOMED BUNGALOW IN AN ATTRACTIVE SETTING, LIGHT FLOORS, CEMENT BASEMENT, HOT-AIR FURNACE, SAWDUST BURNER, SEPARATE GARAGE. PRICE $2450. OWNER WOULD TRADE FOR FAIRFIELD 4-ROOMED BUNGALOW.
ALEX PAGE
1122 Government Street E 2144

BRENTWOOD SNAP
4-ROOM FURNISHED BUNGALOW, WITH rowboat and fishing tackle. Close to water. Owner forced to sell. Price on application.
ISLAND INVESTMENT COMPANY, LTD.
1006 Broad Street G 7146-7

202 ROBERT STREET — SIX ROOMS, garage, immediate possession. $850. E 1613.

79 WANTED TO BUY—HOUSES

COTTAGE ON INLET, UNDER $500. Snap for cash. Box 1092, Colonist.

FIVE-ROOM BUNGALOW IN FERNwood or Oaklands, need not be in perfect condition. Box 1122, Colonist.

TWO OR THREE-ROOM COTTAGE WITH some acreage, within three-mile circle. Box 1121, Colonist.

80 PROPERTY FOR SALE

HALF-ACRE LOT, MARINE DRIVE, Ash Road, Gordon Head. $400. Brousson, R.R. 4, Victoria.

GORDON HEAD ACREAGE
SELDOM HAVE WE HAD SUCH A BARgain in land listed for sale. Ten acres of the finest land, all under cultivation, with buildings and irrigation system. Yours for cash! $2250
JOHN GREENWOOD
1239 Broad Street

OVERLOOKING COLWOOD GOLF LINKS
TWO MAGNIFICENT BUILDING SITES overlooking the famous links. Each of them over three acres and priced to sell at $800 per acre.
ALFRED CARMICHAEL & CO., LTD.
1216 Broad Street Phone G 7341

SEAFRONT HOMESITES
WITH FRONTAGE, ACREAGE, PRICES and terms of payment to suit all. Also newly-built waterfront bungalow. The Royal Trust Co., 1202 Government Street, Victoria, B.C.

80D SAANICH

GOOD CORNER LOT 57 FT. BY 185 FT., Gorge district. Price $250.
ALFRED CARMICHAEL & CO., LTD.
1216 Broad Street Phone G 7341

"OUTSTANDING BUY
$2875 A LARGE FIVE-ROOM BUNgalow, situated in the Gorge district, close to five-cent bus. Consists of living-room, three good-size bedrooms, kitchen and three-piece bathroom. Full cement basement and good furnace with registers to each room. Large glassed-in veranda suitable for sleeping porch. Grounds in lawn and garden. Taxes only $23 per year.
SAANICH REALTY COMPANY
3588 Quadra Street Phone E 0061

81 PROPERTY WANTED

WATERFRONT AT BRENTWOOD, COWichan Bay, Mill Bay, about $500. Box 1123, Colonist.

85 FARMS FOR SALE

FOR SALE ON REASONABLE TERMS to responsible party—A first-class dairy farm of 100 acres, fully equipped, or might rent to person buying stock, machinery, etc. Five-room house with all modern conveniences; easy access Victoria. Box 1105, Colonist.

APPLICATIONS will be received by the undersigned, up to August 5, for position as principal of Blue River School to teach Grades 5 to 10, inclusive.
Applicants must have at least first-class certificate and two years' experience teaching senior grades. Please state salary, expected and enclose references. Male preferred and good disciplinarian.
GILBERT SMITH,
Secretary.
Blue River, B.C.

THE CORPORATION OF THE DISTRICT OF SAANICH

PUBLIC HEARING RE ZONING BY-LAW
Under "Town Planning Act"

A PUBLIC hearing will be held at the Saanich Municipal Hall, Royal Oak, Tuesday, July 25th, at 8.00 P.M., to consider the proposed new zoning By-Law, a copy of which may be seen at the Municipal Hall, office hours 8.30 A.M. to 4.30 P.M., Saturday, 8.30 A.M. to 12.30 P.M. Particular attention is called of residents of Blenkinsop Road, between Tattersall Drive and Cedar Hill Crossroad, as this is the district in which there may be a change in the present zoning regulations.

WILFRED A. GREENE,
Municipal Clerk.

TENDERS

SEALED tenders will be received by the undersigned up until noon on Thursday, July 27, 1939, for purchasing dismantling and removing the hot water heating plant at 2440 Cook Street in accordance with specifications which may be obtained from this office.
E. S. MICHELL,
City Purchasing Agent
City Hall, Victoria, B.C., July 18, 1939.

FRUIT TREES HIGH LOCATION EXCLUSIVE

Why not have a bungalow to suit your requirements? We have a lovely piece of property with fruit trees, walnut tree and lovely oak. All you need is $500 cash. Balance can be paid as rent, and we will build you an up-to-date bungalow. Very low taxes, yet close to transportation. Just a few minutes from town. No finance fees. See us before someone else embraces this opportunity.
Arthur E. Haynes, Ltd.
726 Fort St. Evenings, Phone G 2230

A 3-BEDROOM BUNGALOW
OF THE LATEST DESIGN

Situated in the best residential district of OAK BAY. A few minutes' walk from the sea, close to the bus. Exterior of white stucco. Corner windows and no steps. Good garden, lawns and shrubs. Comprises: Well-proportioned hall, splendid living-room, fireplace, dining-room and a very well-appointed kitchen, ample cupboard space, 3 bedrooms and a bathroom with the best of fixtures and fittings. Oak floors, automatic oil furnace, hot water heating system, separate garage. All in first-class condition, and lived in just long enough to have all fixtures and fittings installed and everything made comfortable. Price **$6500**
Christopher & Swayne, Ltd.
626 VIEW STREET
Phones: G 4121, G 4122, G 4128
Real Estate Insurance

LANSDOWNE HEIGHTS

Cadboro Bay Road, facing Uplands and immediately south of the golf links. High ground, level lots. View of Olympics. Oak Bay could be seen from upper story of two-story house. Each lot has 100 feet of frontage, average depth 163 feet. Priced to sell at **$900**
FOUL BAY ROAD. Same subdivision, a few fine sites left here, view of Oak Bay; lots are 70 feet by average depth of 163 feet. Price from $425 to $600. Also two 60-ft. lots at ..... **$300** and **$350**

A SHELTERED GARDEN

In very good part of Oak Bay. Paved street, near Monterey School. TWO LOTS, OAK TREES. Flowers, lovely lawn. Modern six-room bungalow, in first-class condition. A BUY at **$3500**
$2300 — Within 1½-mile circle, acres all in garden. Approx. 60 fruit trees, all carefully selected, some walnuts, filberts and chestnuts, and small fruits. A four-room, brick veneer house, with garage and shed. Water laid over grounds. High, with a view. Land sloping. Taxes $40. Property 140 x 400 feet. Has space to erect another house. Is revenue producing.
B.C. LAND
AND INVESTMENT AGENCY, LTD.
922 Government Street G 4118

QUADRA HEIGHTS, SAANICH
$2500 ONLY for this hot-water-heated, five-room, stucco bungalow with breakfast nook. Extra large lot in garden and natural oak trees. Separate garage. Low taxes. A real bargain at this price.
$1950 On very reasonable terms buys this nice home of seven rooms, just off Fort Street in choice residential district. Hardwood floors, full cement basement and separate garage. Fruit trees.
ANOTHER GOOD BUY in Saanich is this five-room bungalow, stucco, with breakfast nook. Full cement basement, two garages. Two large lots in lawn, garden, fruit, flowers. Taxes only $28.
$3150 — Oak Bay stucco bungalow. Five large rooms, garage, furnace in full cement basement. Nice lots, fenced, cement walks. Good location. Close in. Terms **$1850**
NORTH SAANICH
SATELLITE CHANNEL—Summer cottage, furnished, two rooms, 200 feet waterfrontage. Excellent development possibilities. Two acres fine timber. Price **$850**
P. R. Brown & Sons, Ltd.
1112 BROAD STREET PHONE G 7171

EXCHANGE
APARTMENT BLOCK — CITY

Two stores and nineteen rooms, partly furnished. Always rented. Good paying proposition. What offer?
Rooming House Business
Close to town and car line, with view overlooking the water. Owner leaving town and will sell as going concern. Cash **$1250**
TO TRADE
Six-room bungalow, large lot, hot water heat, hardwood floors. Double garage. Owner will trade for farm this side of Ladysmith. Value to $7,500.
Johnston & Co., Ltd.
1315 BROAD STREET E 3041

Overlooking City

Situated on high ground in Saanich. Five-room, new, stucco bungalow with hardwood floors, fireplace in living-room, cabinet kitchen, four-piece bathroom, full cement basement, hot air furnace, garage. Large garden, fine view. Clear title.
Price, on terms **$3900**
(Will take less for cash)
SEE T. B. MONK
J. H. Whittome & Co., Ltd.
618 PEMBERTON BLDG. E 9919

LOOK!
AT 1342 RICHMOND ROAD

And if you are interested in this modern and attractive property, ask us for full particulars and appointment to view. You will be under no obligation whatever. We know you will be impressed with the unusual construction, layout and appointments of this lovely home and surprised at the low price asked.
Swinerton & Co., Limited
620 Broughton St. Exclusive Agents

PEMBERTON'S

OAK BAY
NEAR BEACH DRIVE
A home of eight rooms in a lovely setting of one-third of an acre of land, close to Beach Drive, in a district of nice homes. Lovely living-room, dining-room, kitchen, bedroom and den downstairs, and three bedrooms up. Two complete bathrooms, hot water Oil-o-Matic heating. A guest house of one room with open fireplace in the garden. A home that has charm. Offered at **$5500**

DAIRY FARM
Fully equipped with ten head of stock, team of horses, and full line of equipment; excellent soil; 5-roomed house with bathroom and electric light; plentiful water supply. The farm is nearly 100 acres, about 35 acres actually ploughed and another 25 acres grazing, balance timbered. For fuller particulars, apply this office. Price **$8500**

SMALL SEAFRONT ESTATE
About 20 acres with very attractive house of stucco construction. Three reception rooms and 3 bedrooms with bathroom downstairs, and 3 bedrooms with bathroom upstairs. The living-room alone is 20 ft. x 40 ft. Water supply of 10,000 gallons daily. Electric light available. Garage and other outbuildings. Excellent bathing beach. Fruit trees, lawns, shrubs and gardens. Total taxes only $60. Photographs and further information in this office. Price **$15,000**

SMALL COUNTRY ESTATE
Four miles out, over 3 acres on very high elevation, with exceptionally nice cottage of 4 large rooms and veranda. Some rock, some excellent soil. Firs, oaks, arbutus, etc. Fruit trees. All modern conveniences. Price **$3250**

A BARGAIN
Four-room bungalow with full concrete basement, garage and furnace and garden lot. Only **$1200**

ONE-ACRE GARDEN
Two and a half miles from city centre. One block from street car. All cleared and under cultivation, now in potatoes, peas, raspberries. A board fence all around, two sheds, a good sheltered location. If you have a home and can use extra garden land this is a real snap. Taxes $20.50. Full price **$275**

SAANICH BUNGALOW
$1500 With $400 cash, balance $15 per month. Practically new. Three rooms with full plumbing. Good garden soil. This will not be available for long, so hurry!
Pemberton & Son Limited
FORT AT BROAD PHONE G 8124

P. R. Brown & Sons, Ltd.

OAK BAY
Gentleman's residence, exclusive location; stucco, nine rooms, fireplaces in living-room and den; four bedrooms; two bathrooms. Hot water heating plant. Nice garden. First time offered at the very low price of **$7350**
SAANICH
Stock farm or subdivision. Magnificent marine views. Excellent location, four miles from city; 20 acres, seven-room house, barn for 20 head, other outbuildings, electric light, water; large lot in garden and natural oak trees. Separate garage. Low taxes. A real bargain at this price **$1950**
NORTH QUADRA
A 7-room home, 3 bedrooms, spacious living-room with open granite fireplace, dining-room, den, full basement, sawdust burner. Absolute perfect condition throughout. Two large lots in lawns with numerous shrubs and fruit trees. Owner leaving Victoria will sacrifice for immediate sale, including awnings, screens, lino and other fittings for the one price **$3150**
NOTE—Taxes $35. Will consider trade for similar class property of five rooms or duplex in Southwest Vancouver.
Artistic small stucco bungalow of four rooms and separate garage. Two nice lots, fenced, cement walks. Good location. Close in **$1850**
NORTH SAANICH
SATELLITE CHANNEL—Summer cottage, furnished, two rooms, 200 feet waterfrontage. Excellent development possibilities. Two acres fine timber. Price **$850**
P. R. Brown & Sons, Ltd.
1112 BROAD STREET PHONE G 7171

HERE IS
AN EXCEPTIONAL OPPORTUNITY TO BUY
STUCCO BUNGALOW
Convenient Floor Plan of Seven Rooms
LOVELY ESTABLISHED GARDEN
OUTSTANDING VALUE
TERMS **$3750** TERMS
Smith Realty
111 PEMBERTON BLDG.

$2750

Almost new cedar siding—bungalow of very attractive appearance, with good outlook. This house has entrance hall, living-room with hardwood floor and granite fireplace; two bedrooms, three-piece bathroom, kitchen with large glassed-in porch and dinette. High basement. Lot 55 x 111. Taxes $16.50. Or would trade for cheaper house with one acre of land, not too far out.
VAN DER VLIET, CABELDU & MAY, LTD.
1212 BROAD E 7174
(Opposite Colonist)

Rooming House

Fifteen rooms with two bathrooms, one on each floor (extra toilet in basement). Completely furnished for light housekeeping, hot-water heating. Ideal location with beautiful sea views. Good class of tenants, steady monthly revenue, and rent is only $35 per month. This is an exceptional opportunity. Only **$1100**
J. C. BRIDGMAN
603 BROUGHTON ST. PHONE E 8331

"Well, do you want a meal enough to work for it?"
"I'm just hungry, mum, not desperate."

COLES, HOWELL & CO., LTD.

SEAFRONTAGE
FIVE ACRES GOOD LAND TIMBERED, Sooke Harbor. Water, light and phone available. **$500**
A SECLUDED COUNTRY HOME WITH A NICE BEACH in a protected harbor. All-year anchorage. Three and one-half acres all good soil, and in natural timber excepting about half-acre old world garden surrounding the substantial 6-room, fully-furnished house. This is a very comfortable house with beautiful views across the harbor to distant hills. There is a good boat and furniture, tools, etc., included at the price **$1800**
LANGFORD LAKE
MODERN AND ARTISTIC BUNGALOW, FIVE LARGE ROOMS, 3-piece bathroom, electric light, city water, and hot-water heating plant. Garage and outbuilding. Two acres attractive garden. Sacrificed on account of owner leaving. Might sell furniture at valuation. Price **$2000**
CLOSING AN ESTATE
CLOSE IN, SUBSTANTIALLY-BUILT BUNGALOW—Five well-arranged rooms, basement, furnace, etc. Repainted. To close an estate, we can sell for cash **$1250**
JAMES BAY
SUITABLE FOR ROOMING HOUSE. A FINE HOUSE OF NINE ROOMS, bathroom and extra washroom. Cement basement, furnace, wash tubs, linoleum, carpets, stoves, etc., and some furniture included. Modest taxes. Price **$2000**
SEAFRONT COUNTRY HOME
COMMANDING THE MOST BEAUTIFUL OUTLOOK ON SAANICH PENINSULA. This artistic 6-room stucco bungalow with grand sunroom, overlooking the inlet and those glorious sunsets! There are 5 acres sloping to a private beach, good bathing and fishing, safe anchorage. All good land, no rock. Unlimited water under pressure. Electric light and all city conveniences. This is a great bargain at the price **$12,000**
Might consider Oak Bay home in part exchange.
COLES, HOWELL & CO., LTD.
638 View Street G 1032

SALT SPRING ISLAND

Considered by many to be the most favored spot amongst the Gulf Islands, and certainly a lovely place to live. Salt Spring Island offers peace and comfort in a beautiful climate. Here is an attractive little farm of five acres, with a good bungalow about six years old, and a full-bearing orchard and adequate outbuildings. To close an estate the price is
$3000
Ker & Stephenson Limited
1121 Government Street Phone G 4127

Sell or Exchange

3½ Acres, Colquitz, in garden and nicely treed, with extra nice 4-room Irame bungalow, garage, high location, low taxes, clear title. For 4 or 5-room bungalow, Oak Bay, and assume.
3 Acres, North Quadra, all cultivated, with one 5-room stucco bungalow, built 4 years, and one Irame bungalow, 4 rooms, both modern, small barn and large chicken house, clear title, taxes only $28 for modern 5 or 6-room bungalow, one floor, close in, and also reasonable terms for difference.
W. J. Gilliland & Co.
1203 Broad St. Phone G 5741

ESTATE—16 ACRES BUNGALOW
Within 2½ Miles of Victoria—Very secluded, and ideal for gentleman fond of garden and horses. Nicely treed and some pasture. Tennis court and fishponds, etc. House has four bedrooms, two bathrooms, usual living rooms. Hot water heating. Price **$11,500**
Gillespie, Hart & Co. Ltd.
611 FORT ST. VICTORIA, B.C.

ATTRACTIVE HOME

Oak Bay, stucco semi-bungalow, attractive appearance. Four bedrooms, with a setting of oaks and pretty garden. Can be purchased at $2,000 or more below cost. A really charming home at a moderate price **$5500**
CORDOVA BAY
Summer Cottage, 4 rooms, fireplace in living-room, furniture included. Price only **$750**
Heisterman, Forman & Co.
608 VIEW STREET

UPLANDS CREAM
Everything here that you could desire in a home. Large beautiful grounds. Sacrifice price **$9250**
SAANICH
Two miles out. Six-room bungalow, 1 acre of ground, chicken houses, garage, garden. Price **$1450**
Practically new 5-room bungalow, 2½-mile circle, 1 acre of ground, garage and chicken house. Price **$1800**
MEHAREY & CO.
LIMITED
621 FORT STREET PHONE E 1187

OAK BAY SNAP

Absentee owner wants immediate disposal of this fine eight-room home. Library and drawing-room, four bedrooms, oak floors, cement basement. Heated with new automatic oil-burner. Good garden. Central location. Terms as Low as $500 Down. Price **$3500**
MARA, BATE & CO., Ltd.
616 FORT STREET PHONE E 7184

NOW, DOESN'T IT?
"We drink 867,000,000 gallons of liquid milk annually—and 865,000,000 gallons of beer," says an English statistician.
It seems a lot of milk.

WEEP FOR LOVE
by RUBY M. AYRES

CHAPTER X

"I suppose," Penelope continued, "you don't remember Aunt Thornley do you? She was my mother's sister and she has been keeping house for us since your mother ran away. I don't quite know what relation she is to you—it's all so involved with so many step-people in the family—but Mr. Ruff (he's the man downstairs) knows all about it and he's trying to explain to your mother—only she's so stupid—she doesn't seem to take anything in. Anyway, those are the conditions."

Elizabeth put out a trembling hand to steady herself against a chair.

"Leave Mummie?" she said intensely.

Penelope raised her eyebrows.

"Do you still call her 'Mummie'? I thought you'd have grown out of that ages ago. Yes, that's what the will says. I suppose father never really forgave her, and this is his way of telling her so." She looked at Elizabeth curiously. "What will you do?" she asked. "You can't be having much of a time here, and it's a lot of money."

Elizabeth turned away to the window where she stood looking out at the street, and the big car with its imperturbable chauffeur, and at last she said quietly:

"I think it's a pity you came—because it's just sheer waste of time."

Penelope laughed.

"Oh, well, please yourself. You were always peculiar. Not that I'm quarrelling with you about it, because if you turn the money down it comes to me. Of course, I think you'll be crazy to refuse it. Still it's your funeral," she added callously.

Elizabeth did not answer. Her brain was in a whirl.

Leave her mother! To walk away from her now when she was ill and broken-hearted, just for the sake of being rich. It seemed to her to be the height of cruelty even to suggest such a thing, and all the old passionate love and adoration for Stella rose like a tide in her heart.

She remembered her own sorrow when Stella first went away with Pip, how that there seemed nothing to live for, nothing worth while anywhere. Stella had been young and gay then, the sweetest thing in the world, and now that she was alone and grief-stricken they could come with the suggestion that she should be deserted.

"You wouldn't have a bad time with Thornley," Penelope was saying calmly. "She's not a bad old thing, and she lets me do as I please, and, after all, life isn't much if you haven't got money, and by the look of your clothes—"

Elizabeth turned, her pale face flaming.

"I shall never leave her! Never!" she said. "Please don't say anything more."

"Oh, very well. You'd better tell Ruff. He didn't believe me when I said that I was sure this is what you would say. He's like me. He can't understand anyone but a lunatic refusing a fortune."

She went to the mirror and began powdering her nose.

Elizabeth watched her silently, and presently she said, a little shyly "I've seen your picture in the paper sometimes."

"Have you?"

"Yes, and bits about your voice. It must be wonderful to have a lovely voice, 'Nelope."

Penelope laughed shortly.

"It's something," she admitted.

"And about your being engaged," Elizabeth said. "I saw that, too, and I'm so glad. When are you to be married? Will it be soon?"

Penelope suddenly dropped the little powder puff she was using and stooped to recover it, so that it was a moment before she answered offhandedly:

"That's all finished. I'm not engaged now. It was finished some time ago."

Elizabeth gave a little cry of distress.

"Oh, I'm so sorry."

"You needn't be," the elder girl answered. "Being engaged is a very overrated excitement, I assure you. Anyway, it's finished."

"Then, didn't you like him?" Elizabeth asked hesitatingly, and a kind of despair rose in her heart to think that there was yet another finished romance—a fresh cause for weeping because another love had died.

Penelope was still standing by the dressing table staring in the mirror, but Elizabeth felt that she was not really looking at herself, not really looking at anyone. Suddenly she said as if the words were forced from her against her will:

"Yes, I liked him. It was he who got tired of me. Men are all the same. If they know that you care too much they get indifferent and don't want you. Don't ever fall in love, Elizabeth! It's unlucky in our family to fall in love—only somehow"—her voice faltered, "I thought Kim was different from other men."

(To Be Continued)

Elks to Hold Annual Picnic At Deep Cove

Victoria Lodge, No. 2, B.P.O. Elks will hold its annual picnic at Deep Cove on Sunday next.

David Croston, chairman of the committee in charge, states that a

TODAY! FOR 3 DAYS
Roaring Adventure, Flaming Romance!
Thunders across plains, over burning deserts, hurtles through a thousand thrills!
Cecil B. DeMille's "UNION PACIFIC"
starring BARBARA STANWYCK and JOEL McCREA with AKIM TAMIROFF • ROBERT PRESTON LYNNE OVERMAN • BRIAN DONLEVY
Daily at 12:18 3:07 5:56 8:45
— ADDED —
"DIVING RHYTHM" A GRANTLAND RICE SPORTLIGHT
DONALD DUCK IN "DONALD'S PENGUIN"
ATLAS NEWS
Week After Week Victoria's Greatest Show Value!
15c 12-1
20c 1-5
25c ....5 On
ATLAS
Phone E 3211

LAST TIMES TODAY!
WARDEN LEWIS E. LAWES' VIVID TALE OF ACTUAL EXPERIENCES
"You Can't Get Away With Murder"
WITH
HUMPHREY BOGART • GALE PAGE • BILLY HALOP
ALSO! "SOME LIKE IT HOT" With BOB HOPE • SHIRLEY ROSS

TWO HITS! TOMORROW! FOR 3 DAYS
THIS HAS PUNCH!
A Brawling Tale of the Men Who Load Ships . . .
"WATER-FRONT"
WITH
GLORIA DICKSON
DENNIS MORGAN
MARIE WILSON
THIS HAS THRILLS!
SHE JUST WANTED A LITTLE EXCITEMENT . . . AND SHE GOT IT!
VIRGINIA BRUCE
WALTER PIDGEON
IN
'STRONGER THAN DESIRE'
20c DAILY 12-1 Dominion PHONE E 0914

SHOWING TODAY AND FRIDAY ONLY!
"IT'S A GREAT SHOW, FOLKS!" SAYS BENNY . . . AND DELIGHTED VICTORIANS AGREE!
★ JACK BENNY ★ DOROTHY LAMOUR
AT 12:53, 3:00, 5:07, 7:24, 9:31, IN
'Man About Town'
With BENNY'S MAN "ROCHESTER"
BINNIE BARNES • EDWARD ARNOLD
EXTRA!
"Behind the Headlines"
A Busy Day on a Busy Daily
"HELP WANTED"
Crime Doesn't Pay Featurette
STARTS SATURDAY!
"DAUGHTERS COURAGEOUS"
CAPITOL 20c DAILY 12-1

Adults - 25c Children - 10c OAK BAY Eve Show Cont. From 6.30
WALLACE BEERY ROBERT TAYLOR IN 'Stand Up And Fight'
TOM WALLS LILLI PALMER IN 'Man With 100 Faces'
MATINEE SATURDAY, 2 P.M. (Not Continuous) - Adults, 15c

PLAZA
HELD OVER
TILL SATURDAY
Everyone Praising This Great British Picture
ALEXANDER KORDA presents
Corinne LUCHAIRE IN
PRISON without BARS
with EDNA BEST
PLUS
ANNA STEN
ALAN MARSHALL
IN
'EXILE EXPRESS'
ONCE IN A LONG TIME TWO SUCH PICTURES ON THE SAME PROGRAMME
12 to 1, 15c; 1 to 5, 20c; 5 On, 30c

Columbia
TODAY, FRIDAY and SATURDAY
FIRST VICTORIA SHOWING
TWO Bob BAKERS in "Black Bandit"
A NEW UNIVERSAL PICTURE
PLUS
JACK HOLT
UNDER SUSPICION
A COLUMBIA PICTURE
NEW SERIAL (Except Saturday Night)
THE SECRET of a TREASURE ISLAND
"THE ISLE OF FEAR"
A COLUMBIA PICTURE
EXTRA — FILMING BIG THRILLS
10c 12:30-2 15c 2-7:30

"I've just been speaking to your wife. She seems terribly hoarse."

"She is. I got home very late last night!"

At the Theatres

"UNION PACIFIC" SHOWS AT ATLAS

Barbara Stanwyck and Joel McCrea Play Starring Roles in Cecil B. De Mille Epic

Cecil B. De Mille, master of screen epics, marks the occasion of the sixty-fifth production of his career with "Union Pacific," an inspiring story of the thousands of men and women who made possible the building of the railroad of the same name—the first to span the American continent.

With Barbara Stanwyck and Joel McCrea in starring roles, the Paramount picture, coming today to the Atlas Theatre, depicts the magnificent struggle of the railroad builders against corruption, hostile nature and frontier perils, and shows two young people whose love was enough to surmount them all. Prominent in the large supporting cast are Akim Tamiroff, Lynne Overman, Robert Preston and Brian Donlevy, cast as the "heavy."

CAPITOL THEATRE — With Jack Benny providing comedy, Dorothy Lamour turning on the romance, Edward Arnold, Binnie Barnes, Phil Harris, Betty Grable, "Rochester" and Matty Malneck and his orchestra numbered among the supporting cast, Paramount's lively comedy with music, "Man About Town," is now at the Capitol Theatre.

PLAZA THEATRE — Lovely, blonde and French, Corinne Luchaire makes her first bid for film fame in Alexander Korda's "Prison Without Bars," now showing as the feature attraction at the Plaza Theatre. Edna Best and Barry Barnes head the featured cast.

DOMINION THEATRE — Henry Travers, who plays the role of "Pop," the trusty, in "You Can't Get Away With Murder," has been an actor for forty-three of his sixty-two years. The picture, which will close tonight at the Dominion Theatre, stars Humphrey Bogart.

COWBOY STARS MUST NOW LEARN TO SING

Straight shooting and hard riding are no longer enough to guarantee success for cowboy stars in thrilling dramas of the Old West.

That fact is demonstrated by Bob Baker, handsome star of Universal's new musical Western, "Black Bandit," which starts today at the Columbia Theatre with Marjorie Reynolds and Hal Tallaferro in featured roles.

Although he was born on sagebrush covered plains of an Arizona ranch, Bob Baker admits that his golden singing voice and ability to strum a guitar have been an important factor in his success on the screen.

AMUSEMENTS

On the Screen

Atlas—"Union Pacific," starring Barbara Stanwyck.

Capitol—"Man About Town," starring Jack Benny.

Columbia — "Black Bandit," starring Bob Baker.

Dominion — "You Can't Get Away With Murder," featuring Humphrey Bogart.

Oak Bay—"Stand Up and Fight," with Wallace Beery.

Plaza—Corinne Luchaire featured in "Prison Without Bars."

ROBERT TAYLOR NOW USES SIX-SHOOTERS

When Robert Taylor, as a freight wagon driver of the 1850's, is shown using a six-shooter in a battle with slave-runners in "Stand Up and Fight," opening tonight at the Oak Bay Theatre, captious fans may believe that they have caught him in a "movie boner," that six-shooters were not in use in that day. They will be wrong and Taylor will be right. The Texas Rangers first tried out the six-shooters in the Mexican War of '46 to '48.

Research for the picture, which stars Wallace Beery, Robert Taylor and Florence Rice, corrected a host of similar misapprehensions held by both script writers and actors before the adaptation of the Forbes Parkhill novel entered production.

FATE RESERVED

Cuthbert had been listening for half an hour to a lecture from his father on the evils of late nights and late risings in the morning.

"You will never amount to anything," said his father, "unless you turn over a new leaf. Remember, it's the early bird that catches the worm!"

"Ha, ha!" laughed Cuthbert. "How about the worm? What did he get for turning out so early?"

"My son," replied the father, "that worm hadn't been to bed all night; he was on his way home!"

THAT NEW CAR

"How many miles to the gallon?" father asks.

"What color is the upholstery?" mother inquires.

"How fast will she go?" demands the son.

"Has it a good mirror?" asks the pretty young daughter.

"How can they afford it?" gossip the neighbors.

Little Stories for Bedtime

Chatterer Passes the Word Along

By THORNTON W. BURGESS

When Buster Bear heard that offer of Chatterer he didn't know what to say. He knew that it probably was true that Chatterer did know just where Prickly Porky was. But you know it was true that, despite all his threats, Buster Bear did not want to find Prickly Porky at all. So now he growled something in his deepest, most grumbly rumbly voice and kept right on his way to places where he knew he wouldn't find Prickly Porky. What he said Chatterer couldn't understand. But he could understand, and did understand, Buster's actions, so he chuckled wickedly.

Keeping Buster always in sight from the tree tops, Chatterer tagged along behind. All the time he kept a sharp watch for other little people of the Green Forest. As they passed near the house of Bobby Coon, Chatterer ran over and poked his head in at the dooryard. "Hi, Bobby!" he cried. "Do you know where Prickly Porky is?"

Bobby yawned sleepily, for Chatterer had just awakened him. "I know where he was when I came to bed," replied Bobby, "and I guess he hasn't traveled far since then."

"All right," cried Chatterer. "If you want to see some fun hang around where Prickly Porky is. Buster Bear has promised to teach him a lesson for being so careless with those little spears of his. Buster is pretending to look for him now, but he's taking great care not to look in the right place."

Chatterer snickered and Bobby Coon grinned. Then he yawned once more and started to climb up to his doorway where he could see what was going on.

Chatterer scampered along after Buster Bear so as not to lose sight of him. By and by they met Sammy Jay. Sammy's sharp eyes saw right away that Chatterer was up to some mischief. He could tell by the way Chatterer was acting. He knew, of course, that it was something to do with Buster Bear. Sammy flew over to the tree in which Chatterer happened to be resting for a moment.

"What's up?" demanded Sammy.

Chatterer chuckled. Then he told Sammy Jay all about it, and suggested to Sammy that he tell everybody he met, and ask each one to offer to guide Buster Bear to the place where Prickly Porky was.

Sammy Jay flew away. First he made sure of just where Prickly Porky actually was. Then he hurried this way, and hurried that way, through the Green Forest and over the Green Meadows telling everyone he could find just where Prickly Porky was and how, if they should happen to meet Buster Bear, it would be very nice and polite to offer to lead him to Prickly Porky. Meanwhile Chatterer was passing a similar word along to everyone he saw. Among them was Peter Rabbit. At first, Peter didn't see through the joke. He knew exactly where Prickly Porky was and he couldn't quite make up his mind that it would be right for him to lead Buster Bear there to give Prickly Porky such a terrible shaking. He looked up at Chatterer with a worried expression. He would be glad to do Buster Bear a favor, but he didn't want to be the cause of any harm to Prickly Porky.

Suddenly Chatterer snickered, and all in a flash, Peter understood. He remembered that never had anyone dared lay hand or paw on Prickly Porky. He guessed that Buster was trying really not to find Prickly Porky. The spirit of mischief crept into Peter's own eyes and he hurried after Buster Bear.

Next Story: Everybody Knows Where Prickly Porky Is.

Chatterer snickered and Bobby Coon grinned.

MUFFETS WHOLE WHEAT BISCUITS
Delicious as they are Nutritious
Buy MUFFETS Today!

CASH FOR CRIMINALS

BELLEVILLE, Ont., July 19 (CP).—Earl W. Bradshaw and Harold Brown, of Tamworth, were presented with $25 each today in line with the programme of the Ontario Attorney-General's Department in recognizing conspicuous bravery in citizens apprehending criminals. They thwarted a robbery May 28 bringing about arrest of Gordon Fraser.

WARM WEATHER BRINGS FIRES

Eighty Bush Outbreaks Reported From Five Forest Districts in Week

Eighty new fires in a week were reported as Provincial foresters yesterday watched humidity gauges and read with some foreboding a general change to warm weather in five forest areas. Twenty-four of the blazes were still burning, though fifty-eight others had been put out, the weekly report of the British Columbia Forest Service showed. Isolated showers were still helping to keep the underbrush damp.

To date this year 529 outbreaks have been reported, compared with approximately double that number at the corresponding date last year. Electrical storms in the Kamloops forest district and a heat wave in the Nelson district were reported as the period closed.

If the present turn to warm weather holds, all five forest districts expect a sharp rise in the incidence of fires, corresponding with the July peak in the fire-fighting season, Provincial officials said.

STEVEDORES TO PLAY TIREMEN

Senior Softball Nines Meet This Evening—Last Night's Scores

Heading the senior "A" softball race with a slim lead over the New Method Laundry nine, Manager Jim Lackie's Victoria Longshoremen will oppose Douglas Tire Service this evening at Royal Athletic Park. The game is a replay of an earlier drawn fixture.

FUELMEN WIN

Playing at Central Park, Harknett Fuel softballers turned back Spencers, 14-10, in a "C" section battle.

Score by innings:

Harknett Fuel .... 103 006 013—14
Spencers .... 214 001 002—10

MOOSE GO UNDER

Moose, "D" section nine, went down to a 10-3 defeat at the hands of the Canadian Scottish at Savory Park. Score by innings:

Canadian Scottish .... 051 211 0—10
Moose .... 020 100 0— 3

SEVEN STRAIGHT

Cardinals, defending champions in the women's league, marked up their seventh successive triumph last night when they nosed out Hunt's Garage, 11-10, in one of the closest games of the season. Cards played steady ball for six frames, and then cracked badly, making many costly miscues. The Garage nine played good ball throughout.

Isa Milliken, on the hill for the winners, fanned seven batters, and with better support would have won by a bigger margin. Her teammates were charged with seven bobbles, all coming with runners on the bags.

Score by innings:

Hunt's Garage .... 000 120 430—10
Cardinals .... 221 111 021—11

CLOSING SCORES IN O.C. CRICKET

LONDON, July 19 (CP).—Close-of-play scores in English first-class cricket matches started today follow:

Surrey 123 for nine wickets; vs. Glamorgan; at the Oval.

Lancashire 267 (Washbrook 87, not out); vs. Essex; at Colchester.

Hampshire 48 for two wickets; vs. Gloucester; at Bristol.

Derbyshire 13 for no wickets; vs. Worcester; at Tudley.

Sussex 156; Yorkshire 304 for four wickets (Hutton 177, Barber 75, not out); at Scarborough.

Rain prevented play in the following matches: Nottinghamshire vs. Somerset, at Nottingham; Warwickshire vs. Middlesex, at Birmingham; Sir Julien Cahn's Eleven vs. West Indies, at West Bridgeford.

BRIGHOUSE RACING

FIRST RACE—Six furlongs
Jungle Hen (Root) $13.75 $7.85 $5.20
Wexford Boy (Sporri) 9.80 7.30
Sunny Monday (McCormick) 11.00
Time, 1:12 4-5. Also ran: Lady Goldstream, Chickamen, Happony, Terry Tet, Rose Quince, Victor of War, Lady Leith, O Phulsa.

SECOND RACE—Mile and one-sixteenth
Flisak (Craigmyle) 18.10 15.00 13.65
Mitigator (Wilbourne) 12.50 7.25
Hennessey (Holliday) 4.95
Time, 1:47. Also ran: Ynomis, Dorset, Miss Ogden, Nugent, Maizie B, Quite Contrary.

THIRD RACE—One mile
Bowery Su (Sporri) $11.55 $4.70 $3.50
Billy Easter (Young) 3.80 3.00
Legato (Root) 3.90
Time, 1:39. Also ran: Bilumo, Cisco Kid, Sunny Colleen, Camp Craig.

FOURTH RACE—Mile and one-sixteenth
Modern Maid (Gruber) 132.85 $13.70 $7.30
Flying Hostess (Sporri) 7.00 4.80
Mopeek (Cox) 4.30
Time, 1:47. Also ran: Volsleef, My Gentleman, Thrtllowisp, Silver Fur, Santa Monica, Wildrun, Peace Lee.

FIFTH RACE—Six furlongs
Jeff's Pride (South) 19.00 $5.15 $3.50
Euripides (Craigmyle) 6.25 3.40
Killarney L. (Gruber) 3.30
Time, 1:11 (new track record). Also ran: Sahara Chief, Dalkeith, Royal Relah, Burston Manor.

SIXTH RACE—Mile and seventy yards
Mardido (Cox) $25.85 $11.00 $7.00
Summer Bill (Sporri) 12.50 5.45
Thistle Grace (Gruber) 3.95
Time, 1:44 1-5. Also ran: Fern D, Telepathy, Good Guess, Chica, Bone Black.

SEVENTH RACE—Mile and one-half
Sweetman (McWharters) 17.70 14.85 11.40
Fogarty (Sporri) 4.00 2.70
Pomparagon (Sylvester) .... 2.8[illegible]
Time, 2:34 2-5. Also ran: Silver Bond, Solable, Suneur, Rome Vennie, All Chance.

B.C. ENTRIES IN IN CANADIAN GOLF

TORONTO, July 19 (CP).—Following is the list of British Columbia entries announced today by the Royal Canadian Golf Association for the Canadian amateur golf championships starting over Montreal's Mount Bruno course next Tuesday:

Ken Black, Shaughnessy Heights, Vancouver; Ted Colgate, Victoria; Jack Fraser, Vancouver; Ken Lawson, Victoria; Bill McColl, Victoria.

FRIENDLY CRICKET

Hudson's Bay mid-week cricketers yesterday chalked up a 115 to 25 victory over a pick-up side at Beacon Hill Park. The game was played when Victoria was unable to field a side for their Payne Cup fixture.

MINOR BASEBALL

Results of minor baseball league games played yesterday follow:

Midgets

Douglas Rovers 1, Oak Bay Aces 0.

Esquimalt Meat Market 10, Foul Bay Cubs 9.

Fernwood Giants 15, Douglas Dodgers 9.

UNBEATEN

A wealthy Irishman who wanted to impress a less fortunate countryman invited him to a dinner at a fashionable hotel in London.

"Now, Paddy," said the host, "I am goin' to order everything of the best. You follow my lead."

The waiter arrived.

"We'll have a couple o' cocktails to start with," ordered the wealthy one.

A look of disappointment came over Paddy's face.

"Hi, waiter!" he shouted. "I won't have that! Bring me a breast and a wing instead!"

Decidedly Finer . . .
KNITTED SUITS By Lansea
Made in Scotland!
When the classic, simple, restrained Knitted Suit is done by the hand of a master, it is really lovely. . . . These are fashioned on a hand machine, with needles operated by hand, and button holes and finishing entirely done by hand, giving them a character and quality unattainable by any other method of manufacture. Just one look at them and you know immediately that here is something out of the ordinary.
THREE-PIECE SUITS in MONOTEX, BRAMBLE and PERLYTEX YARNS.
. . . Pullovers with V or high necklines in white or self colors.
Colorful monotones of shell, white, coral, powder blue, mauve, wisteria, maple fir green, Atlantic blue and grey—weave a spell of Summer magic. . . . Come in and see them.
Sizes 16 to 44.
$29.50

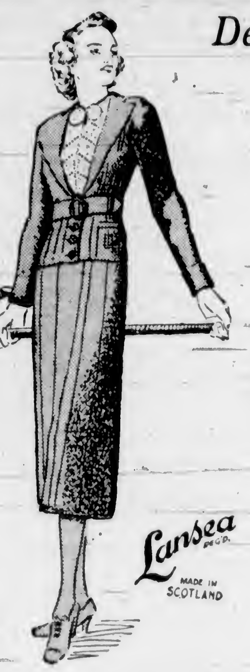

For a Youthful Outlook . . .
Cotton String Sweaters
Short-Sleeved Cardigans and Pullovers, in plain pastels and smart stripes. Tightly fitted waistbands and turn-back cuffs. Sizes 34 to 38.
$1.59 and $1.98
—Sweaters, 1st Floor

SUMMER SPECIAL!
WHITE TURBANS
For Travel Wear . . .
Many smart and distinctive styles. Values to $3.95. ON SALE AT ONE PRICE . $1.95
—Millinery, 1st Floor

New View Book Of Victoria and Vancouver Island
Forty beautiful Pictures of Victoria which are representative of our beautiful city and its surroundings; bound in an attractive cover with broom design. In a folder ready to mail, each
$1.00
—Stationery, Lower Main Floor

You May Be a Size 36 Yet Require a
CAMP SCIENTIFIC SUPPORT
Drooping shoulders, protuberant abdomen, sway back and other indications of poor posture are most frequently found in slender or normal figures. Camp Supports are scientifically designed to aid the figure by providing adequate support for the abdominal and pelvic regions—and more and more women with normal figures are realizing the importance of such support for general wear. . . .
Our Corsetieres have been thoroughly trained in the scientific technique of fitting Camp Anatomical Supports—and can fill prescription cases as well as fit you perfectly with a garment for general wear.
Model illustrated $8.50
$4.95 $7.50 $8.50 $10.00
—Corsets, 1st Floor

You Know How Satisfactory
"Miss Victoria" HOSIERY
Is for Every Day . . . Now Try It for BETTER WEAR, AT A SPECIAL LOW PRICE!
THREE-THREAD CHIFFON SILK to top. ON SALE TODAY at, a pair........79c
2 Pairs $1.50
This is an extremely good looking stocking, full fashioned, fine gauge, clear and flawless. Sizes 8½ to 10½.
A CHOICE OF POPULAR SUMMER SHADES
—Hosiery, Main Floor
DAVID SPENCER LIMITED

For That Summer Whirl of Activities, See Our Newest Coiffure
THE BABY BOB
The Latest Hair Style — It Is Becoming to Young and Old
AVALON BEAUTY SHOP
1104 DOUGLAS STREET PHONE E 0522